Library of Congress

# Alexandria Gazette.

VOLUME CVI.--NO. 237. ALEXANDRIA, VA., FRIDAY EVENING, OCTOBER 6, 1905. PRICE 2 CENTS.

**FROM HEAD TO FOOT**

you feel the good that's done by Doctor Pierce's Golden Medical Discovery. It cleanses, regulates and invigorates Stomach, Liver and Bowels and so purifies the blood. And through the blood, it cleanses, repairs, and invigorates the whole system.

In recovering from "grippe," or in convalescence from pneumonia, fevers, or other exhausting diseases, nothing can equal it as an appetizing, restorative tonic to build up needed flesh and strength. It rouses every organ into natural action, promotes all the bodily functions, and restores health and vigor.

For every disease that comes from foul or Weak Stomach, a torpid Liver or impure Blood, Dyspepsia, Indigestion, Biliousness, and the most stubborn Skin, Scalp, or Scrofulous affections, the "Discovery" is a sovereign remedy. Don't be hypnotized, wheedled, or over persuaded into accepting a substitute only that some selfish medicine seller may make a greater profit on the inferior article. The "Discovery" has a great record of nearly forty years with thousands of cures behind it.

*Dear Sir*—Several years ago my blood became impoverished and I became run down in health. I had no appetite, could not sleep, and was practically unfitted for work. Suffered from innumerable boils and was in bad shape. Dr. Pierce's Golden Medical Discovery relieved me of my wretched condition. The medicine built up my system and restored me to a normal condition of health. I can speak most highly also, of Dr. Pierce's Favorite Prescription, as it has been used in my family for years in cases of female trouble.

VALENTINE PRAZE,
140 Goodrich Street. Buffalo, N. Y.

The People's Common Sense Medical Adviser, by R. V. Pierce, M. D., Chief Consulting Physician to the Invalids' Hotel and Surgical Institute, Buffalo, N. Y. Paper-bound FREE on receipt of 21 one-cent stamps for mailing *only*; or cloth-bound for 31 cents. Address the Author, as above.

**Dr. Pierce's Pellets Cure Constipation.**

GOT HIS HAIR BACK.

**Was Perfectly Bald When He Started to Use Newbro's Herpicide.**

Frederick Manuell, Maryland block, Butte, Montana, bought a bottle of Newbro's Herpicide, April 6, '29, and began to use it for entire baldness. The hair follicles in his scalp were not dead and in 29 days he had hair all over his head. On July 2 he writes, "and today my hair is as thick and luxuriant as any one could wish." Newbro's Herpicide works on an old principle and with a new discovery—destroy the cause and you remove the effect. Herpicide destroys the germ that causes dandruff, falling hair, and finally baldness, so that with the cause gone the effect cannot remain. Stops falling hair at once and a new growth starts. Sold by leading druggists. Send 10c. in stamps for sample to The Herpicide Co., Detroit, Mich.

E. S. Leadbeater & Sons, Special Agents.

# Gospel

**It is gospel truth to say that no DISEASES such as rheumatism, neuralgia, biliousness, colic, cold, sore throat, backache, boils, bowel troubles, skin eruptions, and all those caused by local imflammation, can be so quickly, safely and surely cured, as by the use of HAMLINS WIZARD OIL.**

**It gets right down in, around the nerves and blood vessels of the affected tissues, where the trouble is, and gently soothes and coaxes them back to health.**

**For all pain, chronic and acute, it is a remarkable remedy, and has no equal in safety and effectiveness in the medical world. Price 50c and $1.00. Fully guaranteed.**

**For sale and recommended by all druggists.**

DRUGGISTS.

**WARFIELD & HALL,**
DRUGGISTS.
CORNER PRINCE AND FAIRFAX S

Prescriptions a specialty,
English, French, German and Domestic Toilet Soaps; Genuine Farina Cologne; Magnolia, Hedyosimia, Geranium and Florida Water; Genuine Lubin's Extracts; Sponges, Hair Brushes and Combs; best English Tooth Brushes; a full assortment of Patent Medicines; Coxe's Gelatine, Corn Starch, Sea Moss Farine, Spices of all kinds, and a select stock of all articles sold by druggists at prices so low as the same quality can be obtained elsewhere.

CLARENCE C. LEADBEATER, President.
EDWARD S. LEADBEATER, Vice President.
JOHN LEADBEATER, Sec. and Treasurer.
ESTABLISHED 1792.

**E. S. LEADBEATER & SONS,**
(INCORPORATED.)

**Wholesale Druggists**

Manufacturing Pharmacists and Dealers in Paints, Oils, Window Glass, Dyestuffs, Spices, Druggists' Fancy Goods and Specialties. Importers of Tooth Brushes, Hair Brushes, Perfumery, Olive Oil, &c.

Agents for John Lucas & Co.'s, Tinted Gloss Paints, Masury's Liquid Colors and Devoe's Lead and Zinc Paints.

Goods shipped the day order is received. Quotations furnished by return mail. Correspondence solicited.

GREEN GINGER, choice quality, at J. C. MILBURN'S.

GALVANIZED TUBS, BUCKETS and OIL CANS just received by J. C. MILBURN

SMALL HAMS.—Missouri and Maryland Hams, small sizes, for sale low by J. C. MILBURN.



**Alexandria Gazette.**

PUBLISHED DAILY AND TRI-WEEKLY AT GAZETTE BUILDING, 310 & 312 PRINCE STREET.

TERMS: Daily—1 year, $5.00; 6 months, $2.50; 3 months, $1.25; 1 month, 43 cents; 1 week, 10 cents.

Tri-weekly—1 year, $3.00; 6 months, $1.50; 3 months, 75 cents; 1 month, 25 cents.

Contract advertisers will not be allowed to exceed their space unless the excess is paid for at transient rates, and under no circumstances will they be allowed to advertise other than their legitimate business in the space contracted for.

Marriage and death notices must be paid for in advance.

Resolutions in memoriam, of thanks, tributes of respect, resolutions adopted by societies or persons, unless of public concern, will only be printed in the paper as advertisements.

[Entered at the Postoffice of Alexandria, Virginia, as second-class matter.]


### Wanted to Burn Negro.

Men and women worked up into a frenzy of excitement yesterday afternoon clamored for the life of a negro and fought determinedly with a squad of Philadelphia policemen to gain possession of their prisoner. Bricks, stones and clubs were hurled at the officers and scores of angry men made frantic efforts to break through the police line in order to wreak vengeance on the prisoner, who was accused of assaulting a 4-year-old girl.

The negro's name is Joseph Stanley. He hails from Boston, but is employed as cook on a steamship now at Philadelphia. Stanley came ashore yesterday morning and at Second and Spruce streets approached several small children. He offered to buy them candy and ice cream if they would accompany him. One of the children, Marie Schwartz, 4 years old, said she would go, and Stanley led her off. The other children suspected all was not right and told Marie's mother.

Mrs. Schwartz dropped her household work at once and ran to the place where the negro and the child were last seen together, but they had disappeared. Unable to find them, the distracted mother went to the Delancey street station house and reported the matter to the police. Stanley was soon located by Policeman Frederick in an outhouse at Second and Spruce streets. The negro still had the child in his possession. Frederick locked them in and summoned the patrol wagon. Before it arrived the crowd who had joined the mother in her search learned of the capture and dashed upon the scene.

Frederick stood guard over his prisoner, but the men and women, who numbered hundreds, had been worked up into a frenzy at the horrible outrage and demanded that he surrender Stanley to them that they might kill him.

Frederick stood his ground, and as the crowd grew in numbers and their frenzy increased he prepared to defend himself. The wagon arrived just as a concerted rush was made for him and his brother officers were compelled to fight their way to him. In the struggle Frederick's clothing was torn to shreds and he was badly beaten. He fought courageously and protected his prisoner.

Someone cried: "Burn the nigger!" The cry was taken up and swelled to a great roar. It was with the utmost difficulty that Stanley was taken to the police station. Several times the crowd assaulted the policemen, and was finally cowed by pistol shots.

### Ramsey Removed.

Joseph Ramsey was yesterday removed from the presidency of the Wabash Railroad Company at a special meeting of the board of directors held in New York. F. A. Delano was elected as his successor. Eight directors, including Mr. Ramsey, were present at the meeting.

Mr. Ramsey has been engaged in a contest with Mr. Gould for the control of the road. Mr. Ramsey, after the meeting, said his removal was entirely illegal, for the reason that the meeting had not been properly called. He made a protest before the board, saying that the by-laws required five days' notice for a special meeting of the board, and that the notices for this meeting were mailed only Wednesday night. His protest was overruled, however. President Delano took charge of his office at once. "Mr. Ramsey and I have always been friends hitherto in the railroad business," said he, "and I do not want to come into this controversy in any way. As to Mr. Ramsey's charge about the illegality of the meeting, I can say nothing; I am not a lawyer. But there were several good lawyers on the board at the meeting and I presume that they would not attempt anything illegal. It was the general understanding that this was an adjourned meeting."

When shown the dispatch from New York regarding the removal of Joseph Ramsey, jr., from the presidency of the Wabash Railway at the special meeting of the directors in New York, F. W. Lehmann, a St. Louis attorney, representing Mr. Ramsey in the application recently filed for a writ of temporary injunction against the holding of a meeting in Toledo, October 10, said: "This is certainly news to me. All I have to say at this time is that the action in New York yesterday will not in any way affect our action in St. Louis for an injunction. We will proceed just as had been decided upon."


**A Daredevil Ride**

often ends in a sad accident. To heal accidental injuries, use Bucklen's Arnica Salve." "A deep wound in my foot, from an accident," writes Theodore Schuele, of Columbus, O., "caused me great pain. Physicians were helpless, but Bucklen's Arnica Salve quickly healed it." Soothes and heals burns like magic. 25c at E. S. Leadbeater, & Sons, druggists

**A Splendid Idea.**

A new idea in a Cough Syrup is advanced in Kennedy's Laxative Honey and Tar. Besides containing Pine Tar, Honey and other valuable remedies. It is rendered Laxative so that its use insures a prompt and efficient evacuation of the bowels. It relaxes the nervous system, and cures all coughs, colds, croup, whooping cough, etc. A red clover blossoms and the honey bee is on every bottle of the Original Laxative Cough Syrup—Kennedy's Laxative Honey Tar. An ideal remedy for children. Mothers praise it. It is best for all Sold by W. F. Creighton, & Co., 401 King street.

# ROSENFELD'S

Almost every store makes big claims and don't care if it is not so. That is the difference in stores; a hundred promise to do things one does, the rest do you. You are never disappointed in this store as we have one price to all. All Our Goods are marked in plain figures and if you are not satisfied with your purchase bring the goods back and your money is refunded without any questions.

## COMPARISON PROVES.

Compare our $9.98 Tailor Made Suits, with Washington's $12.50. Compare our $12.50 Suits with Washington's $15.00. Compare our $2.98 Skirt with Washington's $4.50. Compare our $5.00 Skirt with Washington $7 50. Compare our 69c Wrapper, Percale or Flannelette with Washington's $1.00. Compare our 99c Wrapper, Percale or Flannelette with Washington's $1.50. Compare our $10 and $12 Coats with Washington's $15 and $17.50. Compare our Fur Lined Coats $25 and $30 with Washington's $35 and $45. Compare our Dress Goods. Compare our Blankets and Comforts. Compare our Mattings, our Oilcloths. Compare our Underwear, our Hosiery. We save you money on everything, providing you compare quality and price together.

AGENTS FOR DR. JAEGAR'S SANITARY UNDERWEAR.

**ROSENFELD'S.**

**518-20 King St., Alexandria, Va**

--- THE ---

# Oyster Season

Is Now Open At

**RAMMEL'S RESTAURANT.**

Oysters in All Styles. New York Rockaways on Half Shell.
Family Orders Will Receive Prompt Attention.
Capital City 'Phone 63. Bell' Phone 169B.

# The Elkton

CORNER PRINCE AND ROYAL STREETS.

BAR, CAFE AND DINING ROOM.

RILEY and SPINKS, Proprietors.

Oysters in all styles. Fried oysters a specialty. Families served on short notice. Special attention to Ball and Theatre Parties. Both 'phones.


### REST AT LAST.

The way seems long to the weary feet,
But it leads at last where the shadows sweet
Fall in silence over the breast
In the beautiful valley of perfect rest,
"Rest for the weary"—the melody seems
To sing its way through a world's dim dreams!
The way seems long, and the flowers are few
That bloom for the wounded breast of you;
Yet we know, when the tears and toil are past,
We shall rest with the lilies of God at last!
With the lilies of God on brow and breast
In the beautiful valley of perfect rest.
Break, O tempests, in starless skies!
And drain, O tears, from the saddened eyes!
Evermore is the joy of the song:
"It will not be long—it will not be long!
There is balm for the weariest lives unblest
In the beautiful valley of perfect rest."
—Frank L. Stanton, in Atlanta Constitution.


**Insomnia and Indigestion Cured.**

"Last year I had a very severe attack of indigestion. I could not sleep at night and suffered most excruciating pains for three hours after each meal. I was troubled this way for about three months when I used Chamberlain's Stomach and Liver Tablets, and received immediate relief," says John Dixon, Tullamore, Ontario, Canada. For sale by Gibson & Timberman and W. F. Creighton & Co.

**A Grand Showing of CARPETS and RUGS**

Our new stock of Fall Carpets and Rugs represents the latest designs and choicest patterns, which we submit for your inspection. Brussels Carpets at 70c. Good quality Ingrain at 50c. For the kitchen the old time Rag Carpet. Art Squares from $3.75.

**M. Ruben & Sons,**
601 KING STREET
Cash or Credit.

OTTERBURN LITHIA WATER.—We are agents for this celebrated Lithia Water an keep constantly on hand a full and fresh supply. WARFIELD & HALL, Corner Prince and Fairfax streets

GOLDEN CROWN SYRUP just received by J. C. MILBURN.

Another invoice of the celebrated POTO MAC FLOUR just received by J. C. MILBURN.

CODFISH.—New Boneless and Shredded Codfish just received by J. C. MILBURN

A full line of BROOMS, HEARTH BROOMS and WHISKS for sale low by J. C. MILBURN.

DRY GOODS

**The Place to Buy**

Your supply of FALL and WINTER DRY GOODS is the store where they keep nothing but the best at the lowest prices. We are offering a full and complete stock of just such goods.

**Blankets, Comforts, Cottons, Calicoes, Ginghams, Cotton Flannels, Wool Flannels, Percales, Outing, Men's, Boys' and Children's Cotton and Wool Underwear,**

and, in fact, everything to keep you warm and comfortable during the fall and winter.

It will pay you to examine our stock and get our prices.

**A. C. Slaymaker**
429 KING STREET.

**FOR SALE.**

Three fine building lots on north Columbus street, between Queen and Princess streets (Courthouse Square). Each has a frontage of 20 feet and a depth of 110 feet to an alley 13 feet 5 inches wide. For prices and terms apply to

**John D. Normoyle**
Room 4, Alex. Nat'l Bank Building,
N. E. Corner King and Royal Streets.
sep19 Capital City 'Phone 124.

"The BEST of Everything."
**Yes! We Sell GLASS**
**Taylor's Pharmacy**
616 King Street.
Both 'Phones and Night Bell.

FINANCIAL.

Fiscal Agents of the United States Government in China, the Philippine Islands and Panama.

**INTERNATIONAL BANKING CORPORATION**
1415 G Street Northwest,
WASHINGTON, D. C.
Capital and Surplus, $6,500,000.

INTEREST RATES.
Per Cent.
2 1-2—On Drawing Accounts.
3—Money deposited at 7 days' notice.
3 1-2—Money deposited for 6 mo. fixed
4—Money deposited for 12 mo. fixed.

**WOULD IT NOT**

be ordinary carefulness only if from each week's wages you brought us a little to save for you--anything from $1.00 up.

**The Mercantile,**
Cor. Prince and Fairfax Sts.

CHAS. R. HOOFF, PRESIDENT. | THOS. W. WHITE CASHIER.

**First National Bank,**
ALEXANDRIA, VA.
Designated Depository of the United States.

CAPITAL . . . $100,000
SURPLUS AND UNDIVIDED PROFITS . . . $145,000

Directors:
CHAS. R. HOOFF, J. F. MUIR,
G. L. BOOTHE, M. B. HARLOW
B. BAER, JR.

Prompt attention given to all business, including collections throughout the United States and Europe.

E. L. DAINGERFIELD, PRESIDENT. | WM. H. LAMBERT VICE PRESIDENT
W. F. LAMBERT, CASHIER.

**Citizens' National Bank.**

CAPITAL . . . . . $100,000
SURPLUS . . . . . $ 20,000
UNDIVIDED PROFITS . . . $ 60,000

Collections made and promptly remitted.
All kinds of investment securities a specialty

Directors:
E. L. DAINGERFIELD, M. A. AHERN,
WM. H. LAMBERT, WORTH HULFISH
W. F. LAMBERT.

C. E. NICOL, PRESIDENT. | WM. B. SMOOT, VICE PRESIDENT
T. C. SMITH, CASHIER.

**Alexandria National Bank,**
COR. KING AND ROYAL STS.,
Alexandria, Va.

CAPITAL . . . . . $100,000.

Deposits received, subject to check. Bonds purchased. Negotiable papers discounted.
Special department for ladies. Safe Deposit Boxes in Burglar and Fire-proof Vault.
We furnish letters of credit, available in all parts of the world. Collections made on all points. This bank offers every facility for the care of your business and solicits same.

ESTABLISHED 1852.

**BURKE & HERBERT,**
BANKERS AND DEALERS IN
**Investment Securities.**

A General Banking Business transacted.
Deposits received subject to check at sight.
Collections made.
Letters of Credit and Foreign Exchange furnished.

FOR SALE OR RENT.

FOR SALE OR RENT.

Corner store, 9 rooms, northeast corner of Queen and West streets, key at Schneider and Warfield's Fire Insurance Office, 313 King street. sep5 tf

**FOR SALE**

Several small pieces of beautiful land for sale containing from

ONE TO SIX ACRES EACH.

Also lots 50x130 feet SINGLY OR IN GROUPS, convenient to railroads and about one mile from Alexandria and five from Washington city. Terms to suit.

R. F. KNOX,
115 south Royal street, Alexandria, Va.
jy12 tf


CANDIDATES.

TO THE DEMOCRATIC VOTERS OF THE CITY OF ALEXANDRIA:

I hereby respectfully announce myself a candidate for the office of Clerk of the Courts, subject to the decision of a democratic primary.

Having been deputy to the late John S. Beach, I refer my fellow citizens to my record in the discharge of my duties in that capacity as to my fitness and qualifications to succeed to the office of the clerk. I solicit the support of my fellow citizens and ask their endorsement.

NEVELL S. GREENAWAY.
Alexandria, Va., September 15, 1905.

TO MY FELLOW CITIZENS:

I will be a candidate for CLERK OF THE CORPORATION COURT of the city of Alexandria, subject to the primary, to be held on Thursday, October 12th, and request your support.

I have been a loyal democrat from my first vote to my last. Since my youth I have devoted my best endeavors at every election to my party. Should I be chosen to the office I will devote my full time to the work, and endeavor, as best in me lies, to so conduct the office that all work will be kept up to date, and every one having business there will receive immediate attention.

My aim and chief desire will be to have a model office, with everything in order and proper place.

At all times every courtesy and every assistance will be rendered to all having business with the office. Yours respectfully,
sep22 td CHARLES BENDHEIM.

FOR MAGISTRATE.—I respectfully announce myself a candidate for the office of Magistrate for the Second ward, subject to the decision of the democratic primary, October 12, and solicit your vote and support.

WILLIAM A. MOORE, SR.
sep21 2w*


**Dr. V. P. BERRY,**
SURGEON DENTIST,
Graduate of Columbian University, Washington, D. C.
Office: No. 210 S. Washington St.
Offers his professional services to the people of Alexandria and vicinity. sep23

Good Roasted COFFEE for sale at 15c by J. C. MILBURN.

REAL ESTATE AND INSURANCE

# For Sale.

We have had placed in our hands for sale one of those beautiful and substantially built three story brick and basement houses on the west side of Pitt street, between Prince and Duke streets, opposite St. Paul's Church, containing 8 rooms and bath, porcelain tub, basement concreted, heated by furnace, wired for eleciric lights and for lighting and extinguishing gas throughout the house; cabinet mantels and tile hearths. A rare opportunity to purchase a most delightful home in one of the residential sections of the city.

For price, terms and permit to inspect apply to

**M. B. Harlow and Co.,**
Harlow Building, 119 S. Fairfax St.

# For Rent.

The former residence of Mrs. Cassius F. Lee, containing 14 rooms; all modern conveniences; $35 per month.

HATS. UMBRELLAS.

All the latest styles in SOFT and STIFF HATS to be had of

**Howell,**
THE POPULAR HATTER,
412 KING STREET.
Stetsons, $3.50 to $5.

**Fifth Annual Exhibition**
**RICHMOND HORSE SHOW ASSOCIATION,**
RICHMOND, VA.,
**October 10, 11, 12, 13 and 14, 1905.**

NIGHT EXHIBITIONS—Special Matinee Friday, October 13th.
Brilliantly illuminated building.
Surpassing all previous successes.

$10,000.00 IN PRIZES.

Entries close Saturday, September 23rd.
University of Virginia and Carlisle Indian football game Saturday afternoon, October 14.
Half Rates on All Railroads.

For prize lists, reserved seats and general information address
W. O. WARTHEN,
Asst. Sec'y Richmond Horse Show Ass'n,
P. O. Box 605, Richmond, Va.
sep12 eotd

**IN JUSTICE TO YOURSELF**

Get our estimate on your papering before you give it out.

We don't do cheap work but we can do good work cheap. There's a difference.

**ARMSTRONG'S,**
308 KING STREET.

No extra charge for out-of-town work.
sep18 3m

POMPEIIAN MASSAGE CREAM cleanses where soap and water fails. Men who shave themselves or are shaved by barbers should use it. Be your own beauty doctor. Price 50c and $1 per jar. For sale by WARFIELD & HALL, Corner Prince and Fairfax streets.

SWEET CIDER.—1 barrel Fairfax county, Va., Sweet Cider received today, September 22, by J. C. MILBURN.

HEINZ'S BAKED BEANS, Prepared Mustard, Mustard Dressing and Catsup just received by J. C. MILBURN.

PURE APPLE VINEGAR and SPICES or pickling, at J. C. MILBURN'S.

FAT MACKEREL for sale at 5c, 10c, and 20c each by J. C. MILBURN

DRY GOODS

# Inaugural Fall Sale.

Fancy Taffeta and Louisiene Dress Silks, 69c value at 50c yard.
Changeable Taffeta Silks, new fall shades, 75c value at 59c yard
Moraie Velours, Lizard effects, $1.00 value at 75c yard.
New Plaid Silks, in 15 styles, $1.00 value at 75c yard.
Black and Colored Taffeta Silks, 50c value at 39c yard.
Silk Aeolians, Black and Evening Shades, 39c value at 25c yard.
Silk Poplins, Black and Evening Shades, 39c value at 25c yard.
Guaranteed Black Taffeta, 75c value at 59c yard.
Black Chiffon Taffeta, $1.00 quality at 75c yard.
Black Taffeta, 27 inch, extra heavy, guaranteeds at $1.00 yard.
Black Taffeta, 36 inch, extra heavy, guaranteed at $1.50 yard.
Chiffon Taffeta, 27 inch, guaranteed at $1.25 yard.
Black and White, 24 inch Pure Crepe, at $1.00 yard.
Black Moraie Velour, 75c quality, special for 59c yard,
Black Peau de Soie, 75c quality, for 59c yard.
Silver Bleached Irish Damask, 72 in. wide, 69 value at 50c yard.
Silver Bleached Irish Damask, 65 inches wide, $1.00 value at 79c yard.
Silver Bleached Irish Damask 72 inches wide, $1.25 value at $1.00 yard.
Large size Dinner Napkins, $1.00 value at 85c dozen.
Special Values in Dinner Napkins, at $1.00 and $1.50 and $2.00 dozen.
50 dozen Fancy Bordered Knotted Fringe Towels 35c values at 25c.
50 dozen Hemstitched Fancy Border Linen Huck Towels, 19c value at 15c.
10-4 Blached Damask Table Covers, $1.50 value at $1.10.
Hemstitched Pillow Cases, 45x36 at 12½c.
Hemmed Pillow Cases 40x36 at 10c.
Large size Bleached Sheets, 50c value at 39c.
11-4 White Wool Blankets, $5.00 value at $3.98.
Black Waterproof India Silk, 27 inch a 50c yard.
White India Silks, 25c to $1.00 yard.
Corduroy, heavy welt, new fall shades 75c value at 50c yard.
All Wool Panama Suitings, plain, and pin dot at 50c yard.
All Wool Fancy Jacquard Suitings, 50c values at 39c yard.
Beautiful line Fancy Mohairs, 49c yard.
Broadcloths, Silk Finish, new fall shades, at 98c yard.
New Mannish Suiting, new grays, blues, greens, 54in wide, $1.00, $1.25 and $1.50 yard.
Navy and Black Cheviots, elegant values at 49c, 59c, 75c, to $1.50 yard.
Covert Cloth Suitings, 54 in wide, $1.25 value at 89c yard
Cream Bedford Cords, 36 inches wide, at 25c yard.
Cream Cheviots, 75c, $1.00 and $1.25.
Cream All Wool Serge, 69c value at 50c yard.
In our dress goods department we give away this week a 50 page McCall Magazine,
Ladies All Wool Cheviot Suits, $15.00 value at $10 98,
Ladies ¾ length Black and Tan Covert Cloth Coats, $10 00 value at $6,98.
Ladies All Wool Cheviot Dress Skirts, $5.00 value at $3 98.
11-4 California Blanket all wool, $6.98 value at $5.00.
10-4 White Wool Mixed Blanket at $2 98.
12-4 Heavy White Cotton Blanket, $1.75 value for $1.39.
10-4 White Blanket, $1.00 value for 79c.
10-4 White and Gray Blankets, 69c value at 49c.
Bed Comforts, large size, $1.00 value for 79c
Large variety and good values in Bed Comforts at $1.00 to $6.98.

**D. Bendheim & Sons,**
316 King Street.

GROCERIES.

**25 Barrels FANCY APPLES**
to go at $1.75 per barrel.
Received today fine lot of
**Peaches.**
Will Receive Thursday five barrels of
**Quinces.**

**P. PULMAN & CO.**
Department Store,
N. E. Cor. Duke and Alfred Sts.

FOUNDERS AND MACHINISTS.

**J. & H. AITCHESON,**
PRACTICAL MACHINISTS AND ENGINEERS,
—And Builders of—
MARINE AND STATIONARY ENGINES
Blacksmithing and Steam Fitting, Engineers' and Machinists' Supplies, and all sort of mill work and that connected with brick work promptly executed. Repairing promptly done.
J. & H. AITCHESON,
116 King Street, : Alexandria, Va.

**WM. S. MOORE**
MACHINIST, IRON AND BRASS FOUNDER, SHIPSMITH AND BLACKSMITH,
(OLD DOMINION WORKS)
South Union Street : Alexandria, Va.,
Will furnish and repair all kinds of Machinery, Iron and Brass Castings, Wrought and Cast Iron Fences, Mill Work, Ship and Blacksmithing, Edge Tools, Mill Picks, Facing Hammers, and all kinds of Mill Work made and repaired at the shortest notice and at reasonable prices. The highest market price paid for old Wrought and Cast Iron, Brass and Copper

# ALEXANDRIA GAZETTE AND VIRGINIA ADVERTISER.

Alexandria Gazette
SIC SEMPER TYRANNIS
AND VIRGINIA ADVERTISER

FRIDAY EVENING, OCT. 6, 1905.


GEN. GOMEZ, of Cuba, Governor of Santa Clara province, who withdrew as the liberal candidate for the presidency in opposition to President Palma, arrived in New York a day or two ago. An air of mystery, strengthened by the reserve of the general, his silence and his self-sought solitude surrounded his coming. But he told some of his friends that he left Cuba partly for rest, partly to relieve the political situation of embarrassment and partly to avoid the possibility of assassination. He was met on the pier by two Pinkerton detectives, who hovered near him, following him to his hotel, the New Amsterdam. The general appeared to be nervous. It is said that all the jails in Santa Clara province are filled with political prisoners. There has ever been unrest in Cuba. It cost Spain millions of dollars to keep down insurrections which eventually grew to proportions as to defy the mother country. The inhabitants pretended that they wanted a government of their own and when the United States wrested the island from Spain and allowed the Cubans to realize their dream the movement failed to bring contentment.

THERE ARE some big (?) men in Richmond nowadays. During a citizens' meeting on Wednesday night to consider plans for receiving and entertaining the President on his approaching visit to that city, the question was asked who in the city council were responsible for advertising to the world that Richmond had no caterer capable of serving the Roosevelt committee. One citizen replied that he did not think it a proper time to go into that matter. "But the time will come when it will be proper to inquire," said another. "It will be at the next election when the people will answer the question by declining to re-elect those who have acted in this way in the banquet matter." So it appears that in the capital city of the State a man's qualifications for councilman are to be judged by his preference between caterers for a public dinner.

PAT CROWE, who is under arrest at Butte, Montana, has made a confession that he and a "pal" once planned to kidnap John D. Rockefeller. It was their intention to hold him for $2,000,000 ransom. The plot went so far that Crowe went from Chicago, where the idea occurred to him, to Cleveland, and spent several days in sizing up the situation and making his plans. The rich man is menaced by many things in this world and (to add to his anxieties) is told that he will experience as much trouble in entering heaven as a camel would encounter in passing through the eye of a needle. Hence those burdened with wealth should incite commisseration instead of envy.

IN TESTIFYING before an investigating committee in New York concerning insurance methods, Mr. John A. McCall took particular care not to allude to the fact that, besides maintaining legislative lobbies at great expense, the company managers are quite vigilant in securing the appointment of State Superintendents and Commissioners of Insurance who do not superintendent and who make the most flattering reports. What prevents these insurance commissioners from performing their duties but the malign influence of such insurance presidents as Mr. McCall, who demurely deplores the extent to which the companies are blackmailed?

BEFORE the Sandwich Islands were annexed to the United States they were rightly called "the Paradise of the Pacific"—the blooming garden where nature was kindest to man. Now it is feared the islauds will come to be known as "Gehenna," or "Tophet," so far as white men are concerned. Since annexation to the United States the white population has rapidly decreased, while the "Yellow Peril" is more than imminent—it is present. The arrival of thousands of Japanese has driven out many American skilled laborers, both from Honolulu and the sugar plantations. This country seems to be unfortunate in its acquisitions.

THE Philadelphia Record says: Virginia appears to be about the only State in which there is any interest in national politics in this off year. Accordingly Representative John Sharp Williams has consented to make a few speeches in that State upon the legislative problems of the next Congress. He will then take occasion to reply to the rather obscure and equivocal utterances of Secretary Shaw on tariff revision.

THAT the Mutual Life Insurance Company has paid Robert H. McCurdy, son of its president, commissions of $1,705,681, and to McCurdy's son-in-law, $920,113, was brought out in the insurance investigation yesterday. The big insurance companies seem to have acted on the principle that an insurance office is a private snap.

DISTRICT ATTORNEY JEROME of New York, promises that the insurance scandals certainly will be submitted to an extraordinary grand jury. The session cannot be held too soon.

## From Washington.

Correspondence of the Alexandria Gazette.]

Dr. R. W. Wiley, chief of the bureau of chemistry, today submitted his report on observations in Europe on the manufacture of food products and preparation for export of beverages to Secretary Wilson of the Agriculture Department. He also noted the effect of the pure food law of this country, and reported that consumers here, assured of the purity and character of foreign products, are using them in greater quantities than ever before. Some of those Scotch whiskies still are obnoxious to the chief. "The British regulations," he says, "conserve carefully certain rights of the British consumer, but legalize any kind of manipulation whatever when the goods are to be sent on board ships or to foreign countries." He wants goods bottled in special warehouses for export, where any admixture for coloring may be added, excluded from our ports.

Congressman Burton, of Ohio, generally mentioned as possible chairman of the appropriations committee of the next House, called on President Roosevelt today, for a general talk, including the political situation in Ohio, the necessity of tariff legislation, and railroad rate question. Mr. Burton will leave for Ohio tomorrow to take part in the campaign. He opposes the Foraker view on railroad rate legislation, and will give expression to his own views from the platform. He is not convinced of the necessity of tariff or revenue legislation, as the financial conditions of the treasury are steadily improving. He is inclined to the view of Congressman McCleary that if additional revenue should be needed, a simple plan would be to place a duty on coffee. Mr. Burton says he has received no intimation that Speaker Cannon will put him at the head of the appropriations committee. As chairman of the river and harbors committee he is convinced that there will be no river and harbor bill next winter.

The appointment of Charles W. Russell, of Wheeling, W. Va., to be Assistant Attorney General, was announced at the Department of Justice this morning. He succeeds in this position Milton D. Purdy, who has been made Assistant to the Attorney General.

The President today appointed Alexander R. Mullowney judge of the police court of the District of Columbia. He has been one of the assistant district atterneys here.

At the Cabinet meeting this morning Secretary of Agriculture Wilson's proposition that the meat packers of the country be required to pay for the tags attached to inspected meat, received the approval of the President and his advisers. Heretofore the government has borne the expense of these tags, at a cost of about $75,000 a year. The money thus saved will be used to employ additional inspectors in order to make more thorough the work of meat inspection.

When the Supreme Court of the United States convenes Monday for the annual October term the chief justice and associate justices, all of whom bid fair to be present, will find a docket containing between 412 and 415 cases pending for argument. Between the opening and close of the term certain classes of appeals, principally those in which the government is interested, may be rushed up from the lower, and in cases where public interest demands a speedy adjudication the Attorney General and his people may ask for advancement in the docket of certain causes. In any event the court will probably reach about case No 260 when adjournment is taken next May, some 150 cases going over. The court is now about a year and a half behind, it taking at least a year after an appeal is filed for the case to be reached for argument. The opening argument Monday will be made in the original case of Louisiana against Mississippi over the ownership of the oyster beds east of the delta of the Mississippi, from which northern cities acquire most of their canvasback ducks and terrapin. Louisiana has possession and wants her title perfected. Another original case between States is the big powwow between Missouri and Illinois over the Chicago drainage canal. The Interstate Commerce Commission will have several appeals.

There has been a steady and progressive improvement in the health of the army, according to the annual report of Surgeon General O'Reilly, published by the War Department today. In the fiscal year ended June 30 last there were 406 deaths from all causes, equal to 6.75 per thousand, as compared with 8.64 for the previous year and 17:39 for the quinquennial period 1898-1902. Discharges for disability were 1,377, and the rate 22.90, as compared with 25.87 for the year 1904. The number of men constantly non-effective was 2,925.31, giving a rate of 49.80 as compared with 54.78 for last year.

Holding that the purpose is merely to sell "health—restoring" belts of doubtful value, the Postoffice Department today issued a fraud order against J. J. Durham, who did business under the name of Adrian Medical and Surgical Institute, Adrian Medico Surgical Institute. Dr. Durham's Remedy Company, Mrs. Dr. Durham, and Dr. Durham, all of Adrian, Michigan. The belts sold from $1.50 to $35 according to the amount patients would pay for them.

Further action by the State Department in the case of Wm. S. Albers, of Philadelphia, who is under arrest in Nicaragua charged with resisting the authorities, will be postponed until the arrival in this city of U. S. Consul Donaldson, formerly stationed at Managua, Nicaragua. Mr. Donaldson arrived at San Francisco yesterday and is expected here about the middle of next week. He was given his passports by the Nicaraguan government for interfering in Albers behalf.

An early morning fire at a junk yard at 11th and R streets this morning completely destroyed the place. Three horses were burned to death. A peculiar accident happened to No 9 engine. In turning the corner of 12th and U streets the boiler of the engine was imbedded in the water tug, putting it out of commission.

### Alarming Reports.

St. Petersburg, Oct. 6.—Alarming reports of threatened troubles at Astrakhan have been received here. Many revolutionists from Baku have arrived in that city, and they have adopted a menacing attitude. The authorities have all been threated with death if they oppose the wishes of the revolutionaries.

## News of the Day.

Two hundred and fifty thousand dollars are missing from the Alamosa (Col.) Bank. The owners of the bank are likewise missing.

A dispatch from Munich yesterday announced that the divorced Grand Duchess Victoria of Hesse and the Grand Duke Cyril of Russia were married there quietly several days ago at the Hotel de Russie.

The 250th anniversary of the landing of the Jews in this country will be celebrated throughout the United States in the Hebrew synagogues and Sabbath-schools on November 25-26, the Saturday and Sunday before Thanksgiving day.

Alexander Hickey, an American, was shot and seriously wounded this morning by Eugenia Blas, the proprietress of a bar on Rue Taitbout, Paris. They had quarrelled over the price of drinks, which Hickey had shared with several American friends.

A portion of yesterday's session of the United Daughters of the Confederacy in San Francisco was devoted to memorial services. Tribute was paid to Mildred Lee, daughter of General Robert E. Lee, General Fitzhugh Lee, John H. Reagan, and the late United States Senator Wm. B. Bate. A reception was given yesterday afternoon by Jefferson Davis Chapter to the visiting delegates.

Inefficient officers are to be gradually weeded out of the Russian navy during the next five years and pensioned off to make way for better trained men to command the reconstructed navy. In a rescript addressed to the Minister of Marine, Emperor Nicholas directs him to compulsorily retire all naval officers who are unable to fulfill the higher requirements which the projected reforms in the service will demand.

The intention of the President to come back from New Orleans by sea, will undoubtedly revive the old agitation of the question of the right of the President of the United States to leave the territory of the United States during his term of office. There is no constitutional or statutory prohibition to this effect, but it has always been the unwritten law of all presidents from Washington down, to refrain from leaving the United States territory during their terms of office.

Secretary Shaw has decided to recommend the abandonment of eleven hospitals in the Marine Hospital Service now maintained at the expense of the Government. There are only twenty-three of these hospitals in the United States. As the recommendation cannot be carried on without the consent of Congress. Secretary Shaw declined for the present to say which hospitals he would have abandoned. He has ordered, however, that the work on the marine hospitals now being constructed at Pittsburg and Buffalo be suspended.

### Railroad Station Robbed.

Five burglars broke into the Pennsylvania Railraad Station at Havre de Grace about 3:30 o'clock yesterday morning, blew the safe to pieces with nitroglycerine, wrecked the office, and, after a pistol fight with Watchman Milton Baldwin, in which one of the outlaws was shot, made good their escape, without, however, securing any booty. Watchman Baldwin was attracted to the station by the terrific explosion. As he approached the building he saw five men run from it. One of the men carried the money box which was in the safe and which contained a small amount of money. Watchman Baldwin, who was armed with two revolvers, immediately opened fire upon the retreating men, who returned it with vigor. Not until Baldwin had discharged both of his revolvers, 10 shots in all, did the firing cease, and then the burgulars had disappeared. The man who carried the money box was hit by one of the bullets, for he dropped the box and cried "I'm shot!" Upon examining the box Baldwin discovered that one of his bullets had put a hole in it. Later in the morning an examination of the wrecked office and of the station building was made. It was found that the burglars had gained entrance to the building by picking the lock of the door leading to the women's waiting room. They then found their way to the ticket office. It was their evident intention to set the building on fire after committing robbery, as a large portion of the office floor was discovered to be saturated with coal oil. The ticket office is a wreck.

### McClellan Nominated.

Mayor George B. McClellan last night was renominated for Mayor of New York city for the four years' term beginning January 1 next by the democratic city convention or Tammany Hall organization. Mr. McClellan is now rounding out his first term of two years, the State legislature having recently amended the city charter so as to provide for a four years' tenure of office for officials of greater New York.

The Tammany convention was held in Carnegie Hall amid great enthusiasm.

Mr. McClellan was the only member of the present administration renominated, the ticket named by the convention being as follows:

For mayor—George B. McClellan, of Manhattan.

For comptroller—Herman A. Metz, of Brooklyn.

For President of the Board of Aldermen—Patrick M. McGowan, of Manhattan.

Mr. Metz is named to succeed Comptroller E. M Grout and Mr. McGowan to succeed President Charles B. Fornes. Mr. Fornes presided at last night's convention.

The platform adoption by the convention was particularly strong in favor of municipal ownership. Harmony was the chief feature of the convention.

### Bishop Denies Report.

"I expect to live and die in Richmond," said Bishop Van de Vyver yesterday morning in reply to a query if he had heard anything from Rome in reference to his appointment as successor to Mgr. Chappelle as Archbishop of New Orleans. The story is supposed to have grown out of the mere suggestion that the honor might fall to him. Rev. Dr. Joseph Magri, who landed in Boston Monday from his European tour, arrived in Richmond yesterday morning. Dr. Magri is much improved by his trip and has gained much flesh during the summer. Dr. Magri accompanied Bishop Van de Vyver to Rome in June, and while in the Eternal City received his degree of doctor of divinity from the propaganda, besides other marks of distinction, including four audiences with Pope Pius X.

## Virginia News.

Mrs. Frank Humphreys died at her home near Brooke station, Stafford county, Thursday morning, aged 22 years.

The grand conclave of Knights Templar of Virginia will be held in Richmond October 16. Delegates of twenty-three commanderies in the State will be present at the meeting.

Miss Sallie, daughter of Mr. and Mrs. Mal Pritchett, of Brokenburg, Spottsylvania county, and Dr. Lewis H. Berry, of Richmond, were married Tuesday night at Mine Road Baptist Church, in Spottsylvania county.

A dispatch from Suffolk says the fifteen months' old infant of Mr. and Mrs. Richard Patton, of Chuckatuck, yesterday afternoon was choked to death by a piece of apple. The child strangled before the doctor's arrival.

Col. Thomas Carter, who not long since resigned as proctor of the University of Virginia, was partially paralyzed about two weeks ago, at "Oakly," the country home of his daughter, Mrs. H. Rozier Dulany, in Fauquier county.

Maj. Robert Stiles, of Richmond, one the oldest members of the bar of the State, an author of note and an ex-Confederate, died at his home, Bondir, near Richmond, yesterday. His death was due to a complication of diseases. He was about seventy years old.

Mrs. Virginia Barber, of Washington, has issued invitations for the marriage of her daughter, Miss Fannie Barber, to Mr. Richard Kidder Meade, of Clarke county, which will take place at the Temple Baptist Church, in Washington, on the evening of the 18th of October.

Miss Mabel LeRoy Rice, daughter of Mr. Monroe Rice, of Newmarket, Frederick county, Md., and Rev. Carroll Maddox, of Front Royal, were married yesterday in Trinity Methodist Episcopal Church South, at Newmarket, by Rev. G. J. Hill. They will reside at Fairfax.

H. M. Smith, one of the counsel for the defense of a number of the persons indicted for election frauds and irregularities in Richmond, yesterday, gave notice in the Corporation Court that he would demur to the indictment and attack the constitutionality of the law under which all the indictments were made, save those which were made under the Barksdale pure election law.

The Warrenton Virginian says. Mr. Inman H. Payne was paralyzed on one side, on Monday Sept. 25. He was visiting his daughter, Mrs. Crutchfield, in Hamilton, Montana, and while dressing he was suddenly taken ill. Happily his son, Mr. John Payne, who has been his father's constant attendant for years, was present and rendered all the aid in his power. A letter has come every day to Mr. H. I. Hutton, of this place giving Mr. Payne's condition, which remains unchanged. He has been in an unconscious condition since he was first stricken.

Wythe Blakey, of Richmond, who was found lying near the Pennsylvania Railroad tracks a short distance from Springfield, Md., early yesterday morning, died later at the Emergency Hospital, in Washington. When Blakey was found by the track walkers he was unconscious. He was bleeding about the head and was mangled about one of his arms. He died without having regained consciousness, his death being due to a fractured skull and internal hemorrhages. Blakey had left Richmond about a month ago to visit his wife in New York, and it is believed by the police that he was walking along the tracks toward Washington when he was run down by a train.

### Passed Over Weaver's Veto.

There was another skirmish in the Philadelphia City Councils yesterday between the forces on the side of Mayor Weaver and those supporting the republican organization over the matter of increasing the city's debt $6,000,000.

Two weeks ago both branches of councils passed an ordinance authorizing an increase in the city's debt of $4,000,000 for the removal of railroad grade crossings and another authorizing an increase of the debt $2,000,000 for street paving. Yesterday Mayor Weaver vetoed both bills. His reason for not approving the grade-crossing bill was that he is still negotiating with George F. Baer, president of the Philadelphia and Reading Railway Company, on the matter of removing the dangerous crossings and that no definite estimate of the cost could now be made. He disapproved of the passage of the other measure because the city is not now in a position to increase its borrowing capacity $2,000,000 for street paving alone. The Mayor also made the point that the city ordinances were not passed legally.

When the vetoes were read in councils, they provoked a long and sharp debate, with the result that Common Council passed both bills over the Mayor's veto by the necessary three-fifths veto, while Select Council sustained the veto on the paving bill, but passed the grade-crossing bill over the Mayor's disapproval.

Under the laws governing the municipality the grade-crossing bill now goes to the people, who must approve the measure by vote before the city's indebtedness can be increased.

### Attempt to Steal Jewelry.

In broad daylight and with hundreds of people on the street, Louis Brown, a negro, made an attempt to rob a Maiden Lane New York jewelry store of $2,000 worth of gems yesterday. His attempt was frustrated by Oscar Windorf, a clerk who grappled with the would-be thief, and who was stabbed by the negro during the fight. Brown is a carrier for jewelry salesmen. Yesterday he entered the store of Cross & Beguin and asked to see some jewelry. Windorf noticed the negro put a tray of jewels under his coat and immediately seized him. Brown drew a knife and slashed the clerk until he finally got free. A chase of several blocks followed, Brown swinging right and left with his weapon as he rushed through the crowd. He was finally captured by a police officer, whom he attempted unsuccessfully to stab. Windorf was not seriously injured.


### Cheated Death.

Kidney trouble often ends fatally, but by choosing the right medicine, E. H. Wolfe, of Bear Grove, Iowa, cheated death. He says: "Two years ago I had Kidney Trouble, which caused me great pain, suffering and anxiety, but I took Electric Bitters, which effected a complete cure. I have also found them of great benefit in general debility and nerve trouble, and kept them constantly on hand, since, as I find they have no equal." E. S. Leadbeater and Sons, druggist guarantee them at 50c.


## Today's Telegraphic News.

### Arrest of Explorer.

London, Oct. 6.—The famous New Guine explorer Kerry was arraigned yesterday in the Bow street police court, on the charge of stealing prayer books, bibles, and other property of a mission. It is alleged that he induced officials of the mission to collect various presents for South Sea Islanders, to whom he was going on an exploring expedition in his yacht, the Pandora, on a commission from the Admiralty. The mission officials sent 39 packages of goods aboard the yacht. These included cocoa, brandy, and large quantities of devotional literature. Kerry threw most of the literature overboard before leaving the Thames river, and he bartered away many of the other gifts, as alleged, with the natives of Tristan D'Acuhana. A barge full of the cocoa, which had been presented to him as a gift, was sold at St. Helena. While disposing of the goods in this way, Kerry sent glowing accounts home of the gratitude displayed by the natives to whom the gifts had been given. Another charge made against Kerry is that he had a cabin boy on board his yacht dressed as a girl. Many well known English philanthropists sent contributions to Kerry, among them being the Duchess of Bedford. After the case had been presented against the explorer, he was remanded for further hearing.

### Municipal Ownership.

New York, Oct. 6.—That municipal ownership of public utilities is a living question in American politics and is apparently destined to come prominently to the fore as an issue in municipal campaigns all over the country, was demonstrated last night when the democratic city convention, held in Carnegie Hall, declared unequivocally in favor of the proposition. Municipal ownership will be forced to the front of the democrats in the city campaign just opening, as the "paramount issue". The renomination of Mayor McClellan for another term is in itself a step toward carrying out the declarations of the platform, in as much as, during his present term, the first steps in this direction have been taken in the purchase of the Staten Island ferry and the plans have been made for the erection of a municipal lighting plant. The republican leaders of New York are also on record as favoring municipal ownership, so that the question is bound to play an important part in the campaign. In accepting the nomination Mayor McClellan took occasion to make his position as favoring this programme clear.

### Duchess Consuelo Bets on Race.

New York, Oct. 6.—The Duchess of Marlborough and suite visited the races yesterday and occupied a box at the club house. She was accompanied by Colonel G. B. M. Harvey. Her Grace was the centre of attraction, gowned in a smart tailor-made suit, the striking feature of which was a loud yellow English check pattern. The American Duchess looked charming, and entered into the racing with zest. She had not been on the grounds five minutes before she had commissioners at her elbow. She bet Commissioner "Skater" Reynolds a $5 note on Paul Jones in the Steeplechase, on the suggestion of Mrs. T. Hitchcock, wife of the owner. "I'll bet you a pounder on Paul Jones, Mr. Commissioner," pertly declared her Grace, addressing Reynolds. Then, bethinking herself, she cried after him.

"You know; I mean $5!"

Then to bystanding friends she said: "You know, I thought it was at Epsom."

The Duchess stood to win $10. She lost, however, as Paul Jones fell.

### Mysterious Case.

Chicago, Oct. 6.—Irene Klatow, ten-years-old, died yesterday in the home of Dr. Oliver Hart, 38 Rogers Park, under circumstances which have led to a police investigation and which the coroner will take up today. Preceding her death, the girl had been unconscious several hours, and the police advanced the theory that she died from poisoning, whether taken accidentally or administered they have not yet determined. Hart was found also unconscious in a room adjoining the girl's bedroom. He has not yet regained consciousness.

### Fire from Crossed Wires.

Baltimore, Oct. 6.—The crossing of an electric light wire over a telegraph wire last night about 7:30 o'clock caused a fire in the distributing box on the pole at North street, leading to the Western Union Telegraph Company. The blaze was extinguished by the firemen but not until it had done damage enough to stop all messages from the North and South. A force of experts were put at work at once, but the service was not restored until this morning.

### Reopening of Suez Canal.

Suez, Egypt, Oct. 6.—Steamers are now entering the Suez canal, after the interruption of traffic which was necessitated by the blowing up of the British steamer Chatham, which was sunk with its cargo of dynamite recently to prevent the fire which had started on the vessel from reaching the explosive. Over fifty vessels are waiting here to pass through the canal.

### Collapse of a House.

St. Petersburg, Oct. 6.—A large house in Metschenekaya street collapsed today, burying all the inmates. Seven persons have been dug out of the ruins, so far, and all of them are seriously injured. It is believed that seventy persons were in the house at the time it collapsed, and it is feared that many of them have been killed.

### Postoffice Robbed.

Clintonville, Conn., Oct 6.—The postoffice was entered by cracksmen last night and $1,000 worth of stamps and some loose change taken. The burglars used blankets for covering the safe, which was blown open with some powerful explosive. It is believed that the thieves escaped on a freight train.


STATE OF OHIO, CITY OF TOLEDO, } ss
LUCAS COUNTY }

Frank J. Cheney makes oath that he is senior partner of the firm of F. J. Cheney & Co., doing business in the City of Toledo, County a d State aforesaid, and that said firm will pay the sum of ONE HUNDRED DOLLARS for each and every case of Catarrh that cannot be cured by the use of Hall's Catarrh Cure. FRANK J. CAENEY.

Sworn to before me and subscribed in my presence, this 6th day of December, A. D. 1886.

(SEAL.) A. W. GLEASON, NOTARY PUBLIC.

Hall's Catarrh Cure is taken internally, and acts directly on the blood and mucous surfaces of the system. Send for testimonials free.

F. J. CHENEY & CO., Toledo, O.
Sold by all Druggists, 75c.
Take Hall's Family Pills for constipation


### The Insurance Investigation.

New York, Oct. 6.—Robert H. McCurdy, general manager of the Mutual Life Insurance Company, was the first witness in the legislative investigation of insurance matters this morning, after Cornelius C. White, of the New York Life Insurance, had taken the stand a moment to explain an apparent discrepancy in former testimony given by him, to show that the $476,000 paid by the New York Life to "Judge" Hamilton included a payment of $75,000, which was made on account of Hamilton's services in recovering taxes for the New York Life. Mr. McCurdy said the office of General Manager was created about 1887. He could not remember the salary paid the incumbent of that office before he became General Manager. The finance committee, he said, fixes the salary of the officers. He said as a member of the finance committee, McCurdy's salary had not been changed in the two years he has been on the committee. He did not know what President McCurdy's salary is, and had never known. He did not even know if anybody knew how much salary President McCurdy draws. The company, he said, has several general agents. In parts of the country where there are no general agents, the business is handled by salaried agents, who get a salary and commissions on first year business. The salaries range from $2,400 up to $10,000. The only agent drawing $10,000 is located at Chicago, and has Cook county for his field. He receives 1 per cent. on all new business. McCurdy could not tell how much this amounted to. All contracts with agents are made by the year. Mr. Hughes quoted the law showing that all agreements or contracts for remuneration with any officer, salaried employe or trustees of an insurance company shall be for no longer than one year. Mr. McCurdy said he did not know of any agreement of this character which had been made for longer than one year.

### Witte's Political Enemies.

St. Petersburg, Oct. 6.—Former political enemies of Count Witte are forming a cabal against the peace envoy, which has for its purpose the counteracting through intrigue of the newly gained influence which Count Witte has with the Czar. Leaders of the zemstvoists and powerful promoters of the douma, the new national assembly, including men like Count Solsky, are uniting forces to accomplish this end. They are taking the stand that the credit for bringing the war to a termination at the Portsmouth conference belongs entirely to the Czar, and that the part played by Count Witte was little more than that of of a clerk, who carried out his master's orders. Owing to the opposition which has developed to Count Witte his chances of being made premier of the proposed new council of ministers are regarded as waning.

### To Use Coercive Measures

Birmingham, Eng., Oct. 6.—The Post states that it has good authority for saying that communications have been exchanged between the English and French governments as to the advisability of employing coercive measures to compel the Sultan of Turkey to assent to the scheme for international control of the finances of Macedonia. While this subject is under consideration, the steps to accomplish the end desired are being taken with great reluctance, owing to the disinclination of the governments mentioned to employ coercive measures while there are so many troubles in the Caucasus, the Balkans and Austria-Hungary. The Sultan's rejection of the proposal for international supervision of the Macedonian finances, however, has created a situation where it is hardly possible to postpone coercive action much longer.

### Affairs in Hungary.

Vienna, Oct. 6.—A telegram received here from Buda-Pesth says that the Hungarian parliament will dissolve on October 20, and that new elections will be held immediately following. The Fejervary Cabinet will be reappointed to office, according to the programme outlined, but the ministers will not attend the sitting of the parliament on next Tuesday, fearing a hostile demonstration on the part of the members. The methods of passive resistance offered by the opposition in refusing to pay taxes until their demands are allowed, are embarrassing the government seriously. The tax receipts at Beda Pesth since January are over 8,000,000 crowns under the average payments.

### Suit Case Mystery.

Boston, Oct. 6.—Late last night a blood stained bag was found in the Lynn marshes which the Winthrop police believe may be a clue to the suit case mystery. It was discovered at a spot where a man was seen carrying a heavy dress suit case on the afternoon of Thursday September 21. It is believed by the Winthrop police who were searching the marshes, that this man had already disposed of the case containing the torso and was then disposing of the head and limbs of the suit case victim. Today a thorough search of the marshes will be made in the belief that somewhere in that vicinity can be found the missing head and limbs.

### Prince Charles to be Offered Throne.

London, Oct. 6.—Advices to the Pall Mall Gazette state that negotiations are proceeding apace for the conclusion of an agreement between Norway, Sweden, and Denmark. As soon as Sweden approves of the programme for the dissolution of the union between Norway and Sweden in accordance with the Karlstadt agreement, it is expected that Norway will immediately approach Denmark with an offer of its throne to Prince Charles. It is confidently expected that he will accept the throne and that no disapproval of this action will be expressed in any quarter.

### Yellow Fever.

New Orleans, Oct. 6.—Up to noon today ten new cases of yellow fever and two deaths from the disease were reported.


### Some Seasonable Advice.

It may be a piece of superfluous advice to urge people at this season of the year to lay in a supply of Chamberlain's Cough Remedy. It is almost sure to be needed before winter is over, and much more prompt and satisfactory results are obtained when taken as soon as a cold is contracted and before it has become settled in the system, which can only be done by keeping the remedy at hand. This remedy is so widely known and so altogether good that no one should hesitate about buying it in preference to any other. It is for sale by Gibson & Timberman and W. F. Creighton & Co.


### Cave-in and Loss of Life.

Troy, N. Y., Oct. 6.—Fourteen men are thought to have lost their lives this morning in the cave-in of the quarry of the Vermont Slate Company, which is situated about 2½ miles from Granville, near the Delaware & Hudson Railroad. The disaster occurred without any warning.

J. B. Williams, president of the company, who was standiug on the edge of the quarry, and foreman Warren Queen, David Cadwallader, and some Hungarians were covered up with the earth. Mr. Queen was not buried deep, and was rescued shortly after the accident, but Mr. Williams was killed.

### August Belmont's Condition.

New York, Oct. 6.—At the Memorial Hospital it was stated this morning that the condition of August Belmont, the well known financier, who was operated upon yesterday for appendicitis, was good. The patient, however, passed a rather restless night, but this was expected by the physicians in attendance considering the nature of the operation.

Following a consultation of the physicians attending Mr. Belmont this morning the announcement was made that the patient was entirely satisfactory. No unfavorable symptoms, it was added, so far, appeared.

### Massachusetts Republican.

Boston, Oct. 6.—Curtis Guild, jr., of Boston, present Lieutenant Governor was unanimously nominated for Governor by the republicans in the State convention here today. The platform adopted strongly endorses President Roosevelt's administration. The tariff plank was the subject of some discussion. The plank seems to have satisfied nearly everybody, as, when a vote was called for, there were only two or three votes recorded in opposition.

### Brakemen Crushed.

Pittsburg, Pa., Oct. 6.—Joseph P. Page, aged 26 and E. G. Quinliven, aged 29, were both horribly crushed between freight cars early this morning in the Pitcairn yards of the Pennsylvania railroad, where they were employed as brakemen. Both men died instantly. Cars were being shifted, making up a train in the yards. Just how both men happened to be caught between the cars at the same place and time, is not explained.

### New York Stock Market.

New York, Oct. 6.—The stock market this morning was left to a great extent to take care of itself. Prices sustained moderate declines in the first hour. There was good buying all around the room on every concession in price, and no uneasiness was expressed in any quarter over the market position. The money situation was closely watched and developments in the money crowd were regarded with great importance. Canadian banks loaned some money at 6½ and 6¾ per cent., but the loans later were all made at 7 per cent. or higher.

### TELEGRAPHIC BREVITIES.

The United States officers were today at Montreal handed the signed warrant for the removal of Gaynor and Greene. It is likely that the accused will start for Georgia tonight.

Business in the New York financial district came to a dead halt at noon today, when fifty thousand people in a hot search for "Raffles," of the New York American, who is defying the whole city to catch him, crowded Wall and Broad streets, and brought traffic to a stop.

An earthquake shock, which lasted for two seconds, was felt in Bologna, Italy, this morning.

### Steamship Lines to Russia.

Dispatches from St. Petersburg saying that the Department of Merchant Marine will establish steamship lines between Russian ports and the United States attract considerable interest in shipping circles. It is understood that two separate lines are contemplated. One line will be established between St. Petersburg and New York, making stops at Libau and Stockholm, while the other will be a route from Odessa to New York, with stops at Constantinople, Piræus and Naples. Shipping men point out that this line would immediately find profitable business in the transportation of emigrants. As understood the line is to be composed of ships of the International Mercantile Marine fleet, and Russia is to guarantee the interest on the necessary bonds.

### Cost of Public Printing.

Four of the six members of the joint committee to investigate the cost of public printing met in Senator Platt's office in New York yesterday. Those present, besides Senator Platt, were Senator Arthur P. Gorman, of Maryland, and Representatives Frederick Landis, of Indiana, and J. P. Perkins, of New York. The absentees were Senator S. B. Elkins, of West Virginia, and Representative J. M. Griggs, of Georgia. It was decided to appoint a subcommittee of three of the joint committee to go over the work already accomplished and to prosecute future work, Senator Platt, chairman, appointed this subcommittee: Representative Landis, chairman; Senator Gorman and Representative Perkins.

### Japan's Big Debt.

Former Foreign Minister Okuma, leader of the Progressive party, before the Tokio Associated Chambers of Commerce yesterday, referring to the sudden expansion of Japan's finance, said that when the withdrawal of the troops is completed she will find herself confronted with a debt of $1,250,000,000, the interest on which alone, roughly speaking, will be $75,000,000, or nearly twice the revenue of the country 10 years ago.

The per capita rate of taxation before the war was $2. Now it is $6. The per capita share in the national debt before the war was $6. It is now $25.

### Fairfax Notes.

Miss Mabel G. Erskine, eldest daughter of Mr. Geo. Erskine, of Burkes, died at 4 o'clock Monday, the 25th ult.

The Electric Railroad Company has commenced the erection of a new depot at Fairfax. The frame work is up, and it promises to be a nice looking building.

Work on the Great Falls and Old Dominion Electric Railroad is progressing very nicely.—[Herald.


### For All Kinds of Piles.

To draw the fire out of a burn, heal a cut without leaving a scar, or to cure boils, sores, teter, eczema and all skin and scalp diseases, use DeWitt's Witch Hazel Salve. A specific for blind, beeding, itching and protruding piles. Stops the pain instantly and cures permanently. Get the genuine. Sold by W. F. Creighton & Co., 401 King street.

Alexandria Gazette.

FRIDAY EVENING, OCT. 6, 1905.

## Local Matters.

### Sun and Tide Table.

Sun rises tomorrow at 6:01 a. m. and sets at 5:35 p. m. High water at 2:21 a. m. and 2:58 p. m.

### Weather Probabilities.

For this section fair tonight. Saturday partly cloudy; light to fresh north to northeast winds.

### Woman Arrested.

Some excitement was caused in the southeastern section of the city late yesterday afternoon by two women who were seated in a buggy and driving the horse in a careless manner. Officer Nicholson approached the couple and attempted to remonstrate with them, but they treated him with contempt and drove away too fast for the officer to overtake them. The behavior of the women brought many people into the streets, and a wheel of the buggy coming off their performances were brought to a sudden standstill. The horse became detached from the vehicle and started in a northerly direction through the street which caused a panic among women and children who feared they would be run over. Officer Nicholson had in the meantime reached the damaged buggy and seeing that one of the women was intoxicated took her into custody and with his prisoner started to the station house with the other woman following. Upon the arrival of the trio at the station house the woman under arrest manifested the greatest indignation. She gave her name as Etta G. Shields and said she lived at Braddock Heights. She termed her arrest a highhanded outrage, and swore that she would not only make the city pay damages for the indignities heaped upon her, but would avenge herself upon the policeman if she had to sell all her property. Mrs. Shields, in an excited manner and weeping, told Chief Webster that with a young woman visitor from Washington, who accompanied her, but whose name she refused to divulge, she was driving through the First ward when a wheel came off of their buggy. The accident, she said, drew a large crowd. She vehemently denied that she was intoxicated. The woman first declared that she would not deposit collateral and dared the officers to lock her up, but she finally relented and left $5 for her appearance this morning. The horse which had been secured, was held by the police. According to statements of witnesses the women drove the horse on Battery Rodgers hill and in attempting to turn the buggy capsized it. Four dozen empty beer bottles and some gin were found in the vehicle.

The women failed to appear in the Police Court this morning and the collateral was forfeited.

### School Board.

At the monthly meeting of the City School Board held last night there were present Messrs. Thompson, Stabler, Yates, Ramsay, Thomson, Jones, Carne, Carter, Smoot and the Superintendent.

In the absence of the chairman, Mr. Thompson presided.

The finance committee reported adversely on the resolution offered at the last meeting to direct the clerk to issue written obligations of the board to certain teachers, and the report was adopted. The same committee also recommended a postponement of consideration of the resolution to change section 7 of the by-laws and the report was adopted.

Mr. Stabler reported that some minor repairs had been made to the buildings since the last meeting.

The request of Miss T. E. Slayton for permission to enter her neice from Pennsylvania in the public school, was declined, as it was contrary to the school laws.

The Superintendent reported that the issuing of permits to children to attend the schools had been commenced on September 11, and continued during that week, and that the schools had been opened for study on the 18th—the day appointed by the board. The enrollment at the close of the month, was 518 white boys, 570 white girls; 264 colored boys and 316 colored girls, not quite so many as at the opening last year, when there were over 1,100 white pupils enrolled during the first month. He also reported that all the teachers had been present each day during the month.

Mr. Yates moved that the monthly teachers' meeting be held on Friday evening instead of Saturday morning and allow the teachers a half holiday on the day of meeting. After some debate the matter was referred to the committee on studies and discipline.

### Bank Robber Convicted.

Robert Cassaday was convicted in the Circuit Court of Prince William county yesterday of robbing the National Bank of Manassas on the night of November 11, 1904, and sentenced to five years in the penitentiary. Cassaday was arrested with a gang of alleged bank burglars near Baltimore, and he, with three others of the gang, was taken to Manassas for trial, the cases of Fitzpatrick and Smith having been continued until the December term. The defense put three witnesses from Wilmington, Del., on the stand to prove that Cassaday was in that city on November 11. Among the witnesses was Peter Cassaday, a brother of the prisoner, and John Purcell, a police officer of Wilmington. Witnesses for the commonwealth testified that they saw the prisoner in and near Manassas on that date, and the jury elected to accept the testimony of home people. Richard Burnett, of this city, was one of the witness for the prosecution. Cassaday was convicted solely upon circumstantial evidence.

### Police Court.

The following cases were disposed of this morning:

Bessie Keys, colored, arrested by Officer Bell charged with assaulting and beating Susan Tate, was fined $10.

Oats Berry, colored, arrested by Officer Young charged with assaulting Lorenzo Chase, was fined $5.

Hillary Johnson, colored, arrested by Officer Nicholson charged with assaulting James Hopkins, was dismissed.

Etta G. Shields, arrested by Officer Nicholson for disorderly conduct, forfeited her collateral by failing to appear.

James Hopkins, colored, arrested by Officers Smith and Bettis charged with assaulting John Williams's child, was fined $5.

James Peterson, colored, charged with assaulting Rufus Robinson and William Jackson, was fined $15.

### Personal.

Mrs. M. Adamson, matron of the Alexandria Hospital, left today for New York and tomorrow will sail for Scotland to spend a month at her old home. She expects to be absent for about six weeks. Her many friends hope she may have a pleasant visit.

Mrs. A. DeK. Shattuck and sister, Miss Louise Armstrong, have returned from a sojourn at Falls Church and are now at their home, No. 224 north Royal street.

Miss Mamie Lambert, daughter of Mr. and Mrs. Chas. P. Lambert, of Staunton, is visiting Mr. and Mrs. W. Frank Lambert on Duke street.

Mr. and Mrs. Urban Lambert and children have returned from a visit to Canal Dover.

Lieut. S. A. Cole, U. S. A., retired, has returned from a visit to his mother and relatives in New York.

Mrs. Emma Spencer is visiting friends at Wylie, Texas.

### Concert.

The concert last night given at the Opera House for the benefit of Grace Church organ fund under the management of Mrs. O. F. Carter, was not as well patronized as had been hoped for, but those who were present were appreciative and evinced their pleasure in rapt attention and awarded a due measure of applause to each of the numbers on the programme which, as is usual with Mrs. Carter's efforts, was a decided success. Solos were splendidly sung by Miss Myra Civalier and Miss Eichberg, Mrs. O. F. Carter and Miss Lelia M. Steiner played a duet on two pianos; Mr. J. Harris Franklin sang a barytone solo. Miss Flora Bernheimer and Mr. Wm. Scantelbury, jr., appeared before an Alexandria audience for the first time and were most cordially received. There were many other attractive features.

### Shot at Colored Man.

Some excitement was created in the extreme southern portion of the city this morning by a difficulty which took place between Harry Simpson and a colored man named Bruce Haley, who lives at Spring Bank, Fairfax county, a short distance below this city. During the trouble Simpson produced a pistol and discharged it at Haley. It seems that the two men had had a previous difficulty which was renewed this morning when they met. Haley, it is alleged, struck Simpson, after which the latter fired his pistol at the darkey. Later Simpson was taken into custody. It is said that the trouble originated in Haley resenting Simpson's conduct toward his wife. Simpson was released on collateral for appearance in the Police Court tomorrow.

### Opera House.

The West Schuylkill Press, of Tremont, Pa., has the following to say of the R. J. Tempest Dramatic Company, which will play in this city all next week: "The Tempest Dramatic Company opened the theatrical season in Union Hall on Monday night and continued every night of the week. The Tempest Dramatic Company is first-class in every particular. Their productions are all of a high character and persons of the most refined tastes can find nothing objectionable in any of their performances. Wherever this troupe appears they leave a good impression. They carry the finest scenery and handsomest costumes. Tremont would be glad to greet the frequent appearance of dramatic troupes of the character of the Tempest Dramatic Company."

### Confederate Veterans' Reunion.

The Confederate Veterans' reunion will be held in Petersburg October 25, 26 and 27, under the auspices of A. P. Hill Camp. For the accommodation of the general public one first class fare, plus 25 cents, will be charged by the associated railways. For Confederate Veterans in uniform, traveling together in parties of ten or more, one cent per mile distance traveled, plus 25 cents, will be charged. Tickets will be on sale October 23, 24 and 25, final limit October 30. A number of ex-Confederates of Alexandria as well as others contemplate attending the reunion.

### To Visit Mt. Vernon.

The Leaf Tobacco Association will go on an excursion tomorrow from Baltimore to Mount Vernon, leaving the monumental city in a special car at 8 a. m. At Washington a steamer will be taken at 10 a. m. to Mount Vernon. Visits will be made to the Zoological Garden near Washington and to General Lee's home at Arlington. Returning to Washington, dinner will be served at the Ebbitt House at 6:30 p. m.

### An Unbearable Nuisance.

Attention was called a few days ago to a nuisance which has existed within the market enclosure near Market alley for years, and which is becoming more pronounced daily. A stifling stench emanates from the sewer trap at that point, caused by the junction of the station house sewer and the drainings from the first market. Something should be done at once to eliminate this nuisance.

### Democratic Committee.

The city democratic committee will hold a meeting at the Hotel Fleischmann at 4:30 o'clock this evening to make final arrangements for conducting the primary on Thursday next to nominate a candidate for the clerk of courts. It is understood that the same rules that governed the primary held on May 29, last, will be adopted for the government of next Thursday's election.

### Horse Killed.

A horse was run over and killed by a train on the Washington-Southern Railway last night. The animal had ascended the bank and made its way to the trestle over the Mushpot road near this city, where its feet had become wedged. The train struck the animal and cut off all four of its legs. The name of the owner of the horse could not be ascertained.

### Last Hope Vanished.

When leading physicians said that W. M. Smithart, of Pekin, Ia., had incurable consumption, his last hope vanished; but Dr. King's New Discovery for Consumption, Coughs and Cold, kept him out of his grave. He says: "This great specific completely cured me, and saved my life. Since then, I have used it for over 10 years, and consider it a marvelous throat and lung cure." Strictly scientific cure for Coughs, Sore Throats or Colds; sure preventive of Pneumonia. Guaranteed 50c and $1.00 bottles at E. S. Leadbeater & Sons drug store. Trial bottle free.

### Wards Off Pneumonia.

All coughs, colds and pulmonary complaints that are curable are quickly cured by One Minute Cough Cure. Clears the phlegm, draws out inflamation and heels and soothes the affected part strengthens the lungs, wards off pneumonia. Harmless and pleasant to take. Sold by W. F. Creighton, and Co., 401 King street.

### LOCAL BREVITIES.

Mr. Jos. Delaney has been elected manager of the second Alexandria football team.

In the Corporation Court today Charles Frederick Dilger, a native of Germany, took out his final naturalization papers

The registration books will be opened at the usual voting places of the city tomorrow for the last time preceding the November election.

Miss Louise Aitcheson will have her opening of fall and winter millinery at her store, 420 King street, on Tuesday, Wednesday and Thursday next.

Mrs. C. E. Bradley, 414 King street, will display a fine assortment of fall and winter millinery on Tuesday, Wednesday and Thursday of next week.

A row took place in a saloon in the southern portion of the city last night, during which several of the participants were more or less injured. Some had to seek medical aid.

The football game at the old fair grounds tomorrow will be between the Fort Myer and Alexandria teams and will doubtless be a good one. The game will be called at 4 o'clock.

Dr. Oscar B. Ewell died at his home at Marion, Somerset county, Md., yesterday, aged 49 years. He was a brother of Rev. J. H. S. Ewell, of this city, who has gone to Marion to attend the funeral.

Mr. George W. Pettey in the window of his tobacco and cigar store on King street, near St. Asaph, has a collection of briarwood which shows the evolution of a pipe from the block of wood. The process is interesting and is examined by most passersby. There are twelve stages through which the pipe passes.

Some excitement was caused on south Pitt street yesterday evening by a row between two colored men named Oats Berry and Lorenzo Chase, during which the latter was severely beaten by his antagonist, Officer Young arrested Berry and this morning he was arraigned in the Police Court and fined $5.

Mr. George L. Young will have at his stand in market tomorrow fine apples and country produce from his farm, Middle Run, Fairfax country.

C. A. Shafler & Co. will have a fine display of Dahlias at their stall in the country market tomorrow; also palms and ferns.

Dining room open every Sunday during oyster season. C. H. Zimmerman, Market Space

Sick headache is caused by a disordered condition of the stomach and is quickly cured by Chamberlain's Stomach and Liver Tablets. For sale by Gibson & Timberman and W. F. Creighton & Co.

### LOST.

LOST—Friday, October 6, on either King or Washington street, a silver open face WATCH AND FOB. Initials on watch J. L. B. Suitable reward for its return to 115 N. Columbus street oc6 3t

MILLINERY.

FALL DISPLAY OF VERY FINE Millinery

— ON —

TUESDAY, WEDNESDAY AND THURSDAY, October 10, 11 and 12,

I will be pleased for a public inspection and will sell my fall line of DRESS SKIRTS and SUITS below cost to close out; also WRAPPERS. A call will convince you they cannot be beat.

C. E. BRADLEY,

414 KING STREET.

Come Early to Get the Plum.

oct6 2t

OPENING.

MISS LOUISE AITCHESON respectfully invites you to inspect her

FALL AND WINTER MILLINERY

At her store, 420 King street,

Tuesday, Wednesday and Thursday, October 10, 11 and 12.

oc6 3t

WANTED.

WANTED—TWO LADIES of neat appearance to travel together. Very pleasant positions for right persons. Apply between 7 and 8 and 12 to 2 p. m. S. A. Hathaway, 212 south Pitt street. oct2 1w*

WANTED—FOUR GENTLEMEN, neat appearance, to travel in party of ten. Apply between 7 and 8 a. m. and 12 to 2 p. m. S. A. Hathaway, 212 south Pitt street, oct2 1w*

WANTED.—LEARN TELEGRAPHY and R. R. Accounting, $50 to $500 a month Salary assured our graduates under bond. Our six schools the largest in America and endorsed by all Railroads. Write for catalog. MORSE SCHOOL OF TELEGRAPY, Cincinnati, O., Buffalo, N. Y., Atlanta, Ga., La Crosse, Wis., Texarkana, Tex., San Francisco, Cal. aul 4m

VIRGINIA.—In the Clerk's Office of the Corporation Court of the City of Alexandria, on the 18th day of September, 1905.

Nellie Nolan vs. Dennis F. Nolan } In Chancery.

Memo. The object of this suit is to obtain an absolute divorce by Nellie Nolan from Dennis F. Nolan.

It appearing by an affidavit filed in this cause that the defendant, Denn's F. Nolan, is a non resident of this State: It is Ordered, That said defendant appear here within fifteen days after due publication of this order, and do what is necessary to protect his interest in this suit. and that a copy of this order be forthwith inserted in the Alexandria Gazette, a newspaper published in the City of Alexandria, once a week for four successive weeks, and posted at the front door of the Court House of this city.

A copy—Teste.

CHARLES BENDHEIM, Clerk.

Samuel G. Brent, p. q.

oc6 w4w-f

FOR RENT—A very desirable THREE-STORY BRICK for rent; good location; moderate terms. References. Inquire of owner, 224 north Royal street oc6 3t*

BAGGAGE WAGON.

Baggage called for and delivered to any part of the city or to and from the Union Station. Office 107 north Washington street. Bell 'Phones 208 and 219. Home 'Phone 93.

JAMES PATTERSON.

Orders also taken for Patterson's Cab to and from Union Station and all parts of the city. Single passengers, 15c; two for 25c.

Ladies!

The Earthquake Carpet Cleaners have moved their office from 404 Prince street to 212 south Pitt street. Give us a call.

P. S. Only here a few more days.

oct2 1w*

NOTICE—All persons having claims against the estate of the late JAMES AULD, deceased, will please present them, properly authenticated, for payment, and all persons indebted to said estate will pay to

GEO. AULD,

Administrator of James Auld.

oct5 1w*

FOR RENT.—The store and dwelling at the southwest corner of Alfred and Gibbon streets, containing seven rooms and large stable. Newly papered and painted throughout. Admirably adapted for any kind of business.

The store and dwelling at the northwest corner of St. Asaph and Gibbon streets, containing ten rooms, large stable and cellar. Old established stand. Excellent chance for live business man. For terms apply at 603 south Washington street. oct5 1w

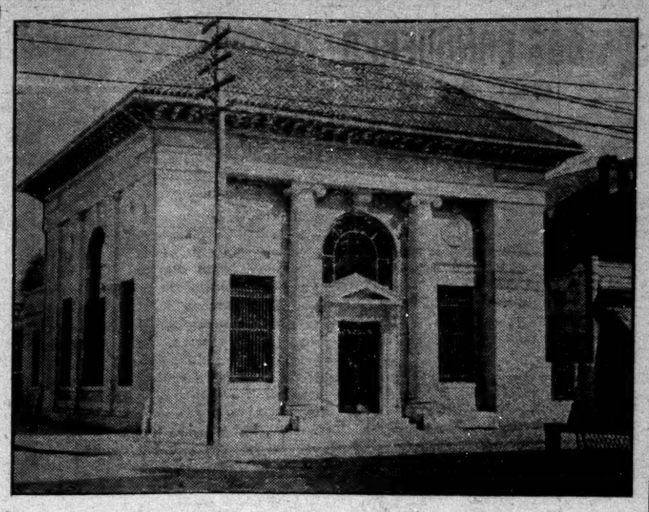

THE NEW CITIZENS' NATIONAL BANK.

The structure for the Citizens' National Bank of Alexandria, which is now receiving the finishing touches to mark its completion, under direction of its architects, Jos. Evans Sperry, of Baltimore, and builders, Messrs Richardson and Burgess, of Washington, stands on the site of former well known business houses at the northeast corner of King and St. Asaph streets.

The building has a cellar basement constructed over a concrete of broken stone and cement, while the foundation walls of the bank are massively built of red brick and cement, overlaid near the frost line by a substantial light colored granite base which is overtopped by a surbase or dado of tooled limestone. In the basement are handsomely fitted a "leisure minute or lunch room," for the bank attaches. The heating apparatus which is to supply the building with heat by hot water circulation, which was installed by Mr. Wm. H. McCuen, and the essential fuel bins are therein located. The superstructure, which is but one story high, shows an elevation of forty-four feet and is built of tooled coignes of Kentucky limestone, the spacing between being filled with light colored Roman tiles.

The facade is on the south, or King street, and presents to the eye a pleasing and an attractive appearance with its contrasts and shadows. The entablature is noticeable in artistic design with its architrave built in upon heavy corner pillars formed of coignes of tooled stone and reinforced toward the centre by two engaged massive stone columns of Ionic design between which is the only doorway to the building, and it is built entirely of stone, the pediment being supported by two handsomely chiseled consoles, while the arched transom is finished by a well designed bracket keystone.

On each side of the doorway between columns and pillars is a spacious window protected by iron mullions. Above the east window is a large stone medallion upon which is chiselled the U. S. coat of arms and motto, "E Pluribus Unum," and over the window to the west is the Virginia coat of arms and motto, "Sic Semper Tyrannis." In the frieze cut in large letters is "The Citizens' National Bank." The projecting metal cornice is supported by numerous modillions and the four gabled tipped roof is covered with Spanish tile of greenish gray tint. The west, or St. Asaph street view, presents heavy corners as pillars, and two proportioned pilasters and three windows, one of which is notably spacious. Above each of the two smaller windows is a stone medallion bearing the respective inscriptions: Incorporated, 1870; Erected, 1905. The north view is unobscured and the outlines of the president's and directors' rooms which are there located are plainly visible.

The east side has large grated windows opening upon a wide areaway that furnishes light and air and are protected by metal shutters so that, isolated as it is from other buildings, it may be considered as near as possible fireproof.

The interior floor surface is about 42x43 feet and is concreted and overlaid with white marble tiles. The walls, which are white, are laid off in blocks by means of tuck joints, which give the appearance of having been built of stone coignes, and the ceiling is heavily panneled with massive mouldings interspersed with effective rosettes or soffits while the entire scheme is enriched by an elaborate cornice formed of modillions, mouldings, fretwork, and arabesque, all constructed of white plaster and in the construction of which more than two tons of metal were used for the supporting moulds and anchors. The vault, the entrance to which is in full view, is built upon the most modern principles and is as near fire and burglar proof as it is possible for one to be made by material and mechanism.

The massive revolving doors of the building are of the Van Kannel make. The arrangements for lighting are of the latest pattern, and the structure having been wired, it can be illuminated with either electricity or gas. Several hundred safety deposits for the use of depositors have been placed in position and on the right and left of the entrance booths have been constructed for the accommodation of ladies. These have been furnished with mahogany desks and every other convenience. In the northeast corner a room has been reserved and fitted up for the use of patrons where their safety boxes can be examined in privacy.

Alexandria workmen have, in as large a measure as possible, been employed in the construction of the building.

The business of the Citizen's Bank will be removed to the new building on Monday next. The present officers of the bank are: E. L. Daingerfield, president; William H. Lambert, vice president; William F. Lambert, cashier; E. L. Daingerfield, Wm. F. Lambert, M. A. Aheru, Worth Hulfish and W. F. Lambert.

All these gentlemen have been for years well-known in the business circles of Alexandria.

CHINA, GLASS AND HOUSE FURNISHING GOODS.

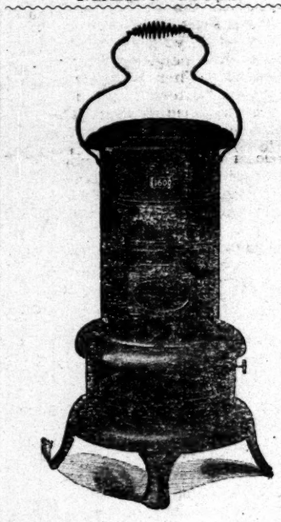

M'ller Heaters at - - $3.98

Sheet Iron Wood Stoves at $1.25, $1.69, $1.98

Coal Hods, - 25c, 29c, 35c, 50c

Stove Pipe, 10c joint. Elbows, 10c.

ELLIOTT'S,

428-430 King Street.

WATCHES AND JEWELRY

SILVER. GLASS.

FOR WEDDINGS

and all other gift occasions our large and moderately priced stock offers you a wide range for choice, and makes selections comparatively easy. Inspection invited.

R. C. Acton & Son,

Jewelers and Silversmiths.

CHINA. JEWELRY.

New Buckwheat and Hominy.

THOS. LANNON.

Fine Peaches, Pears and Quinces for Preserving.

Also PICKLING ONIONS and CAULIFLOWER.

CARTER BROTHERS,

KING AND HENRY STREETS.

oct5 3t

Revenue Stamps.

On and after TUESDAY, October 3, 1905, those wishing U. S. Internal Revenue Stamps of all kinds and denominations can secure them at the

First National Bank.

oct2 1w

DRY GOODS.

Lansburgh & Bro

Washington's Favorite Store

Our business hours from now on—8 a. m. to 6 p. m.

SPECIAL BARGAINS.

Especially low prices for Dress Goods and Silks. Early comers will find greatest varieties.

All-wool Batiste, All-wool Imperial Serge, and All-wool Cheviot; value, 50c yard ..... 44c

All wool 52-inch Crepe Panama. All-wool 50-inch Granite Cloth, and All-wool Storm Serge; black only; worth 85c yard ..... 68c

56-inch Fine Worsted Suitings; 5 pieces only; black and gray, blue and gray plaids, black, blue, and brown with gray stripes; positively for one day only at yard ..... 98c

60 pieces lustrous finish Victoria, the much-wanted chiffon weight; every desired shade is represented here, including black. Special, yard ..... 98c

100 pieces Colored Taffetas, in all the leading shades; 75c and 85c value; for one day for, yard ..... 59c

Black Peau de Sole, 36 inches wide; very heavy quality; $1 50 value; for one day for, yard ..... 98c

Lansburgh & Bro.,

420 to 426 Seventh Street.

WASHINGTON, D. C.

AMUSEMENTS.

OPERA HOUSE,

ONE SOLID WEEK.

Commencing MONDAY, OCT. 9.

J. L. TEMPEST DRAMATIC CO.

CHANGE OF BILL NIGHTLY.

SPECIALTIES BETWEEN ACTS.

LADIES' BARGAIN TICKETS MONDAY NIGHT.

Popular Prices, 10, 20, 30c

Ladies' and Children's Matinee Saturday. Admission 10 and 20c.

oct6 8t

TO MY FRIENDS AND PATRONS: Owing to my continued poor health I have sold my business to Mr. A. L. Jameson and bespeak for him a liberal patronage.

oc5 3t D. H. NARAMORE.

For Sale.

209 south Washington street. Apply to sept30 1w. R. F. KNOX.

MILLER'S SELF-RAISING BUCKWHEAT just received by

J. C. MILBURN.

LEADBEATER'S YEAST POWDER Guaranteed absolutely pure. 40c per pound For sale by

E. S. LEADBEATER & SONS.

One tierce COX & GORDON'S MISSOURI HAMS, small sizes, just received by

J. C. MILBURN.

PUFFED RICE for sale by

J. C. MILBURN.

Swan Bros

King Street, Near Pitt.

FALL OPENING

You are cordially invited to attend our Fall Opening, beginning Monday morning, October 2nd, and lasting for one week only. During this opening of FALL AND WINTER GOODS it is our intention to make the occasion a memorable one by offering our patrons the season's best goods at very greatly reduced prices. Read carefully the items below, as all are good bargains.

Dress Goods & Linings

| | |
|---|---|
| $1 Black Taffeta Silks (guaranteed) 36 inches wide | 85c |
| 50c Mohair, black and colors | 43c |
| 75c Black Mohair, yard | 62c |
| 50c Black Pebble Suiting, yard | 39c |
| 25c Fancy Dress Goods, yard | 19c |
| $1 Broadcloth, black and colors | 85c |
| 39c Heavy Suitings, yard | 32c |
| 50c Heavy Suitings, yard | 41c |
| 59c Heavy Suitings, yard | 48c |
| $1 Heavy Suitings, yard | 79c |
| 12½c Dress Plaids, yard | 11c |
| 25c Mercerized Sateens, yard | 19c |
| 18c Neva Silks, yard | 14c |
| 12½c Percalines and Neva Silks, yd | 11c |
| 10c Fancy Flannelettes, yard | 8c |
| 10c Outing Flannels, yard | 8c |
| 8c Outing Flannels, yard | 6½c |
| 35c Table Felt, yard | 25c |
| 22c Eiderdowns, yard | 18c |
| 25 pieces 7c Apron Gingham, yard | 5c |
| 25c Floor Oilcloths, yard | 21c |
| 35c Floor Oilcloths, yard | 29c |
| 35c China Matting, yard | 23c |
| 25c China Matting, yard | 17c |
| 6c Blue and Gray Calico, yard | 5c |
| One lot 10c Bleached Muslin, yard | 7½c |
| $5 Wool Blankets, pair | $4.25 |
| $6.50 Wool Blankets, pair | $5.75 |
| One case Heavy Gray Double Blankets, pair | 98c |
| One case Heavy Double Comforts | 98c |
| 35c Linen Fringe Shades, each | 23c |
| Ladies' $4.50 Black Silk Waists | $3 98 |

Lace Curtain Sale.

A rare opportunity to buy new, fresh Lace Curtains, the season's latest styles, at greatly reduced prices.

| | |
|---|---|
| 75c New Lace Curtains, pair | 59c |
| $1 New Lace Curtains, pair | 85c |
| $1.25 New Lace Curtains, pair | $1.05 |
| $1 75 New Lace Curtains, pair | $1.45 |
| $2.50 New Lace Curtains, pair | $2.15 |
| $3.50 New Lace Curtains, pair | $2.98 |
| $5 New Lace Curtains, pair | $4 10 |
| $6.50 New Lace Curtains, pair | $5 25 |
| $8.50 New Lace Curtains, pair | $6.75 |

Curtain Fixtures.

| | |
|---|---|
| 10c White Curtain Poles, each | 8c |
| 15c White Curtain Poles | 11c |
| 10 dozen Brass Extension Rods, each | 5c |
| 10 dozen Brass Extension Rods, each | 7c |

A lot of Ladies' Long Dress Skirts to be closed out at considerably below cost of materials.

| | |
|---|---|
| Ladies' $1.50 Long Skirts now | 85c |
| Ladies' $1.98 Long Skirts now | $1.15 |
| Ladies' $2.98 Long Skirts now | $1.75 |
| Ladies' $3.98 Long Skirts now | $2 25 |
| Ladies' $5 Long Skirts now | $2 10 |

A lot of Sample Lace Curtains slightly soiled to be closed out below cost.

| | |
|---|---|
| 2 pair reduced from 50c to | 29c |
| 1 pair reduced from 75c to | 49c |
| 4 pairs reduced from $1 to | 69c |
| 1 pair reduced from $1.49 to | 79c |
| 1 pair reduced from $1.98 to | $1.15 |
| 1 pair reduced from $2.50 to | $1.35 |
| 5 pairs reduced from $3.50 to | $1.75 |
| 1 pair reduced from $4.50 to | $2 25 |

Opening of Our New Ladies' and Misses' Cloak Department.

We have opened a new Ladies' and Misses' Cloak Department in our large, light and well-ventilated second floor salesroom, where we will take pleasure in showing you the new Cloaks and Coats both Ladies' and Misses'. In opening this department we have been very particular in buying from the best makers, which enables us to guarantee every garment as to style, fit and workmanship. We invite your most critical inspection of these garments. And note the unusually low prices; they are plainly marked. During our fall opening sale, all Misses' and Ladies' Cloaks are subject to a cash discount of fifteen per cent. off regular prices.

Odd Lots Reduced.

| | |
|---|---|
| One lot Ladies' 50c Winter Underwear reduced to, each | 29c |
| One pair $3 White Blankets, slightly soiled, reduced to | $2.15 |
| Three pairs $3.75 White Blankets, slightly soiled, reduced to, pair | $2.49 |

Bargains for Men

| | |
|---|---|
| One lot Men's 50c Fancy Shirts, with two separate collars, choice | 25c |
| One lot Men's and Boys' 25c Neckties, each | 15c |
| One lot Men's $1 Soft and Stiff Bosom Shirts, each | 65c |
| One lot Men's $1 Working Gloves reduced to, pair | 69c |
| Small lot 5c Suspenders, each | 35c |
| One lot 50c Heavy Canton Flannel Drawers, small sizes, reduced to, pair | 35c |
| One lot Men's 25c Medium-weight Drawers, pair | 19c |
| One lot Men's Shawknit Half Hose, black and tan, pair | 19c |
| One case Men's Extra Heavy Blue Fleeced Underwear, each | 39c |
| Men's 15c Celluloid Collars | 10c |

Remnants of Matting and Dress Goods at Greatly Reduced Prices.

GROCERIES.

Ramsay Sells the Best.

COFFEES

GRANULATED

and

PULVERIZED

by

ELECTRICITY

at

RAMSAY'S.

See Handsome Mill in Window.

Fancy New Nos. 1 and 2 MACKEREL.

G. Wm. Ramsay

Nice and Cheap

Potomac Herring ROE.

G. Wm. Ramsay.

Potomac Family Roe Herring.

Price's Packing.

G. Wm. Ramsay.

1 Barrel GREEN GINGER,

3 Gross Quart Jars.

4 Gross Jelly Glasses.

G. Wm. Ramsay.

DRY GOODS.

Woodward & Lothrop

10th, 11th, F & G Sts N W.

WASHINGTON, D. C.

Boys' and Youths' New Clothing.

The assortment for this season represents an unusually wide variety of all the newest and most desirable fabrics and at especially attractive prices

Our showing of Young Men's Suits is larger and more comprehensive than ever, and we have brought together for this season a stock that is in keeping with every possible want of the up-to-date young man. Included are single and double breasted styles of fine worsteds, tweeds, serges and cheviots, 31 to 35 inch chest measure.

$10, $12.50, $13.50, $15 and $16.50 Each.

Boys' Double-breasted and Norfolk Jacket Suits, of fancy cheviots, with bloomer pants, $3.75 each.

Boys' Norfolk Suits, of blue serge and blue and fancy cheviots. $7.50 each.

Boys' Knee Trousers, of blue serge and blue and fancy cheviots. 75c, $1 to $1 50 pair.

W. & L. "Special" Suit, made from the most durable Scotch and Irish tweeds; also blue serge and cheviot; pants have double seats and knees. Special value, $5 each.

Boys' Bloomer Pants, of blue serge and blue and fancy cheviots. $1.25 and $1.50 pair.

Also showing a full line of Sailor, Peter Thompson and Russian Blouse Suits. $5 to $10 each.

Third floor, Tenth st.

Girls' New School Clothing.

MISSES' NEW TAILOR-MADE SUITS.

Mannish Mixtures, in rich gray effects, jackets made in a "boxy" effect, with full fronts, half-tight backs, four pockets with velvet flaps, and collars and cuffs trimmed with velvet—a very stylish suit Special Value, $21.00 Each.

Blue Cheviot Suits, with very long "tourist" coats—double breasted, with four patch pockets, high turn-over collars, and lined with satin—a very rich suit. Special Value, $25.00 Each.

Girls' New School Coats.

We are showing quite a good assortment of Girls' New Coats for school wear—medium and heavy weights, in the best styles for the coming season. They are most "3" and "3" lengths, in the popular plain colors, and in a variety of fancy mixtures.

We are showing some special values at $10 to $15 Each.

Medium-weight Jackets and Reefers for immediate wear. Made of navy blue cheviots, in a variety of good styles; some with embroidered emblems; others perfectly plain tailor-made; also splendid values in covert cloths; all sizes. $5 and $7.50 Each.

Third floor, G st.

Woodward & Lothrop

10th, 11th, F and G Sts., N W.

WASHINGTON, D. C.

FINANCIAL. | FINANCIAL

# VIRGINIA SAFE DEPOSIT AND TRUST CORPORATION

Alexandria, Virginia.

CAPITAL.

Paid In, $175,000. Authorized, $1,000,000.

OFFICERS.

C. J. RIXEY, President. JNO. P. ROBINSON, First Vice President.
GARDNER L. BOOTHE, Second Vice President. C. J. RIXEY, Treasurer
NORTON & BOOTHE, COUNSEL.

DIRECTORS.

JOS. E. WILLARD, JNO. P. ROBINSON, GARDNER L. BOOTHE
PARK AGNEW, GEO S. FRENCH, FRANK HUME,
C. C. LEADBEATER, HENRY K. FIELD, H. BAADER
C. J. RIXEY, J. K. M. NORTON.

We act as Executor, Administrator and Trustee, and in other fiduciary capacities.
Issue Fidelity, Contract, Official and Judicial Bonds. General Banking Business Transacted. Interest Paid in Saving Department. Safe Deposit Boxes at Moderate Charge.



# Kodol Dyspepsia Cure

Gives rest to the stomach. Cures indigestion, dyspepsia, sour stomach, tired stomach, weak stomach, windy stomach, puffed stomach, nervous stomach and catarrh of the stomach. A guaranteed cure.

Prepared at the Laboratory of E. C. DeWitt & Co., Chicago, U. S. A.

Digests What You Eat Makes the Breath Sweet As a Rose.

Dollar bottle holds 2½ times as much as the trial, or 50 cent size.


SCHOOLS AND COLLEGES.


ST. MARY'S ACADEMY.

Select Boarding and Day School for Girls. Courses in English and Music thorough A Business Department will form a special feature of the school during the coming year. Daily lessons in Physical Culture privately or in class by resident teacher. Boys under twelve years are received into Day School. Terms moderate. Advantages many. Call on or write,
aug1 3m SISTER SUPERIOR.

## Arlington Institute,

No. 215 North Washington Street,
ALEXANDRIA, VA.

The 39th session of this School for Girls opens September 21, 1905. Great attention is paid to the work in the Primary Department as well as the higher grades. A few resident pupils received. Catalogues at Leadbeater's drug store, and after September 1st at residence, also. MISS A. M. CHANDLEE,
au15 2m Principal.

## EPISCOPAL HIGH SCHOOL,

NEAR ALEXANDRIA, VA.
L. M. BLACKFORD, LL. D., Principal
FOR BOYS. Catalogue on application
The 67th year opens October 4, 1905.
jy7 d&tw2aw3m

## POTOMAC ACADEMY.

No. 212 North Washington Street,
Alexandria, Va.

The thirty-seventh session will commence SEPTEMBER 13, 1905. A full classical and mathematical course taught. Also French, German, Spanish, Book-keeping, and Typewriting. A few boarders received. Catalogues, giving full particulars sent upon application. JOHN S. BLACKBURN,
aug8 eot sep13 Principal.


COAL AND WOOD.

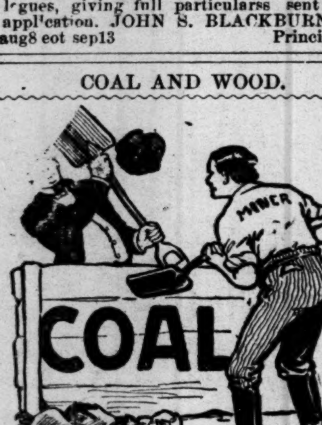



PING-PONG!

and which ever way the game ends we are still going to keep nothing but the best coal mined. We aim to give satisfaction to our patrons in quantity, and when you buy coal at this yard you get full weight, no dirt; superior coal and heaps of satisfaction.

## DeW. AITCHESON,

Office: 107 South Royal Street.
'Phone 95. sep22


BOOKS AND STATIONERY.


## SCHOOL BOOKS,

Wholesale and Retail.

We carry the largest line of Public and Private School Books in this section of the State and we have the finest assortment of school supplies ever offered, cheaper than ever before. High school books exchanged at State prices. A splendid lot of second-hand books. Call and see them.
ALL BOOKS COVERED.

Dyson's Bookstore,
508 King street, next to Opera House

"If You Buy it at Carne's It's Good."
New and Second-hand

## SCHOOL BOOKS

for the Public and Private Schools can be obtained from

## R. L. Carne & Co.,

703 King Street.
All our school books are covered.

We have everything for the School Room at prices that will suit you.

Get Our New List of School Books.
Bell 'Phone No. 1021.

## L. Shuman & Son,

516 KING STREET,

Are now serving their late summer and early Autumn delicacies. Pies of all kinds, pound, fruit and fancy cakes, creams of all flavors and all confections.
Families supplied with the best.
A call to the spacious and superb parlors is invited.
Bell 'Phone 128.

CHERRY COUGH CURE—A safe, pleasant and effectual remedy for Coughs, Colds and all affections of the throat and lungs. Contains no morphine or other injurious chemicals Price, 25c. For sale by
E. S. LEADBEATER & SONS.

FOR ICED TEA.—Choice Blended Teas for sale at 40c, 50c and 60c pound by J. C. MILBURN.


GROCERIES.


## Argument Gets New Customers; Bourbon Coffee Holds Them.

We have a pretty big trade in Coffee, and it's getting bigger every week. At 20c a pound our bourbon blend coffee is absolutely the best in Alexandria.

Fall Opening.

One barrel of Yates' famous SAUER KRAUT.

PICKLES.

A large assortment of bulk Pickles just arrived—Chow, Sweet Mixed, Celery Relish, Small Sweet, Medium Sour and Extra Jumbo Sour Spiced. It is admitted that we carry the largest assortment of bulk pickles and relishes in Alexandria.

REMEMBER—This is the store that sends your goods on time every time.

## C. R. Yates & Co.,

Groceries and Provisions,
No. 800 South Fairfax Street
BELL TELEPHONE 195.


GROCERIES.


## W. A. JOHNSON & CO.,

WHOLESALE GROCERS.
GENERAL COMMISSION MERCHANTS
And Dealers in
ALL KINDS OF LIQUORS.

Have on hand Gibson's XX, XXX, XXXX, and Pure Old Rye, Old Cabinet and Monogram Whiskies; also Baker's and Thompson's Pure Rye Whiskies, to which they invite the attention of the trade.
Orders from the country for merchandise shall receive prompt attention.
Consignments of Flour, Grain and Country Produce solicited, for which they guarantee the highest market prices and prompt returns
N. E corner Cameron and Royal Streets.

## JOHN AHERN & CO.,

WHOLESALE AND RETAIL GROCERS
And Dealers in
PURE WINES AND LIQUORS.

Country Produce received daily. Our stock of Plain and Fancy Groceries embraces everything to be had in this line.
We hold largely in United States bonded warehouse and carry in stock various brands of the best
PURE RYE AND MALT WHISKIES
made. Have also in store superior grades of Foreign and American
WINES, ALES, BROWN STOUT, &c.
Satisfaction Guaranteed as to Price and Quality.
Corner Prince and Commerce Streets.

QUALITY TELLS.

## J. C. MILBURN,

113 North Royal Street : Alexandria, Va
Dealer in
FANCY AND STAPLE GROCERIES
Proprietor of the
POTOMAC BRAND FLOUR,
which is unexcelled.
Coffees Freshly Roasted


BUILDING MATERIALS.


[ESTABLISHED 1822.]

## HENRY K. FIELD & CO.

Successors to
JOSIAH H. D. SMOOT.
Lumber and Mill Work
OF ALL KINDS.
Lime, Cement and Plaster
Office and Yard 115 N. Union street.
Factory No. 111 N. Lee street.
Material Delivered FREE in the city.

## SMOOT & CO.

(Successor to J. Rector Smoot & Co.)
STEAM FLOORING AND PLANING MILL.
Manufacturers of
DOOR AND WINDOW FRAMES, MOULDINGS, &c.
DEALERS IN LUMBER, SHINGLES, LATHS, NAILS, LIME,
CALCINED PLASTER and CEMENT
No. 25 north Union street,
Alexandria, Va.
Lumber delivered free in the city.


U. S. ENGINEER OFFICE, 1000 22d St., N. W., Washington, D. C., Sept. 21, 1905.—Sealed proposals for dredging in Breton Bay, Md., Occoquan and Carters Creeks, and Mattaponi and Pamunkey Rivers, Va., will be received here until 12 m., October 21, 1905, and then publicly opened. Information on application. R. L. Hoxie, Lt. Col., Engrs.
sep21,22,23,25,oct19,20

# TUMORS CONQUERED

SERIOUS OPERATIONS AVOIDED

Unqualified Success of Lydia E. Pinkham's Vegetable Compound in the Case of Mrs. Fannie D. Fox.

One of the greatest triumphs of Lydia E. Pinkham's Vegetable Compound is the conquering of woman's dread enemy, Tumor.

The growth of a tumor is so sly that frequently its presence is not suspected until it is far advanced.

Mrs. Fannie D. Fox

So-called "wandering pains" may come from its early stages, or the presence of danger may be made manifest by profuse menstruation, accompanied by unusual pain, from the ovaries down the groin and thighs.

If you have mysterious pains, if there are indications of inflammation or displacement, don't wait for time to confirm your fears and go through the horrors of a hospital operation; secure Lydia E. Pinkham's Vegetable Compound right away and begin its use.

Mrs. Pinkham, of Lynn, Mass., will give you her advice free of all charge if you will write her about yourself. Your letter will be seen by women only.

Dear Mrs. Pinkham:—

"I take the liberty to congratulate you on the success I have had with your wonderful medicine. Eighteen months ago my monthlies stopped. Shortly after I felt so badly that I submitted to a thorough examination by a physician and was told that I had a tumor on the uterus and would have to undergo an operation.

"Soon after I read one of your advertisements and decided to give Lydia E. Pinkham's Vegetable Compound a trial. After trying five bottles as directed the tumor is entirely gone. I have been examined by a physician and he says I have no signs of a tumor now. It has also brought my monthlies around once more, and I am entirely well."—Fannie D. Fox, 7 Chestnut Street, Bradford, Pa.

AUCTION SALES.

By R. F. Knox, Auctioneer.

AUCTION SALE OF DESIRABLE LOTS. By virtue of a decree of the Corporation Court of the City of Alexandria, Virginia, entered on the 18th day of September, 1905, in the chancery suit therein pending, wherein the City Council of Alexandria, which sues, etc., is the plaintiff, and Mary W. Braddock, et als, are defendants, the undersigned will sell at public auction, in front of the Market Building, on Royal Street, on SATURDAY, the 14th day of October, 1905, at 12 o'clock m., the following real estate in the City of Alexandria, Virginia, being THREE LOTS OF GROUND in Braddock Alley, bounded as follows:

Lot No. 1. Beginning on the north side of an alley called Braddock Alley, in the square bounded by Fayette, Henry, Cameron and Queen Streets, at a point 90 feet east of Fayette Street and 100 feet south of Queen Street, and running thence north parallel with Fayette Street 50 feet; thence east parallel, with Queen street 15 feet; thence south parallel with Fayette Street 50 feet to said alley, and thence west on said alley 15 feet to the beginning.

Lot No. 2. Beginning on the north side of Braddock Alley at a point 105 feet east of Fayette Street, and 100 feet south of Queen Street, and running thence north parallel with Fayette Street, 50 feet; thence east parallel with Queen Street 15 feet, thence south parallel with Fayette Street 50 feet to said alley, and thence west on said alley 15 feet to the beginning.

Lot No. 3. Beginning on the south side of Braddock Alley at a point 123 feet 5 inches east of Fayette Street, and running thence west on said alley 27 feet to a 3 feet alley: thence south along said three feet alley 21 feet 7 inches; thence east parallel with Queen Street 27 feet, and thence north 21 feet 7 inches to the beginning.

Terms of Sale: One third in cash and the balance in 6 and 12 months, or all cash at the option of the purchaser.

GARDNER L. BOOTHE,
Special Commissioner of Sale.

I hereby certify that the bond required by the above decree of sale has been given.
Given under my hand this 3d day of October, 1905. CHARLES BENDHEIM,
Clerk of Corporation Court of Alexandria
oct3 td, City, Virginia.

STEAMERS.


MARYLAND, DELAWARE AND VIRGINIA RAILWAY COMPANY.

The Steamers of This Line Will Leave Alexandria
EVERY SUNDAY, TUESDAY and THURSDAY at 4:30 p. m.
FOR BALTIMORE AND ALL THE USUAL RIVER LANDINGS.
Cuisine and appointments unexcelled.
Freight for Baltimore, Philadelphia and New York solicited and handled with care.
Through rates and bills of lading issued.
Single fare to Baltimore, $2; round trip, $3; Staterooms, one way, $1.50. Meals, 50c.
WM. M. REARDON, Agent, Strand.

DAILY LINE TO NORFOLK AND FORTRESS MONROE.

The Norfolk and Washington Steamboat Co.

Will run DAILY LINE, commencing on Monday, March 30, with their new and powerful iron steamers.

Newport News, Washington and Norfolk.

Leave the wharf at the foot of Prince street at 7 00 p. m.
Returning will leave Norfolk at 6 00 p. m
Single fare $3. Round trip $5.
C. W. WATTLES, Agent,
No. 2 Prince street

# ICE.

Mutual Ice Company,

Wholesale and Retail Dealers in Ice.

Carload Lots and Country Orders a Specialty.

MICO WATER

Exceptionally pure, deliciously palatable clear as crystal.

OFFICE:
Cameron and Union Streets, Alexandria, Va.

Bell Telephone No. 51

CAMPBELL'S SOUPS.—5 cases Tomato Chicken, Vegetable, Clam Chowder, and other varieties of soups just received by
J. C. MILBURN.


Alexandria Gazette.

FRIDAY EVENING. OCT. 6, 1905

A Cure for Consumption.

Professor Behring, discoverer of the diphtheria serum, has made the following statement to the Paris Matin:

"In August next I will make known a new method for curing tuberculosis which I have discovered. It is neither serum nor vaccine. It is a remedy which is not only preventive, but curative. As I already did in the case of serum against diphtheria, I will reserve for myself for sometime the secret of this remedy. I will explain my method to everyone, as I have already done to Dr. Roux and Dr. Metschinikoff, of the Pasteur Institute, and will leave the test of applying it to the medical profession, but without revealing the nature of the remedy. I am of the opinion that I have the right to retain the profits of my discovery, as this will allow me to undertake later other investigations. That is all I can say now. Yes, I believe I have discovered a cure for tuberculosis. All I ask is that people will have patience until August. I have need of this delay before making my method known, but from today all sufferers can take hope."

Masonic Hall at Kilmarnock.

The cornerstone of Lancaster Union Lodge, No. 88, Order, of Ancient Free and Accepted Masons, was laid yesterday at Kilmarnock, with Masonic ceremony ceremony. The building, which had been completed several weeks ago and only needed the laying of the cornerstone, is by far the handsomest Masonic temple in Tidewater Virginia outside of a city, costing nearly $3,000. The address of the day was delivered by Grand Master Thomas N. Davis, of Lynchburg. The attendance was large. A sum of $1,630 was raised in 23 minutes.


A Pleasure To All.

No Pill is as pleasant and positive as De Witt's Little Early Risers. These Famous Little Pills are so mild and effective that children, delicate ladies and weak people enjoy their cleansing effect, while strong people say they are the best liver pills sold. Sold by W. F. Creighton & Co., 401 King street.

Frightful Suffering Relieved

Suffering frightfully from the virulent poisons of undigested food, C. G. Grayson, of Lula, Miss., took Dr King's New Life Pills, "with the result," he writes "that I was cured." All stomach and bowel disorders give way to their tonic, laxative properties. 25c at E. S. Leadbeater & Sons, drugstore, guaranteed.

Could Not be Better.

The uniform success of Chamberlain's Colic, Cholera and Diarrhoea Remedy has won for it a wide reputation and many people throughout the country will agree with Mr. Chas. W. Mattison, of Milford, Va., who says: "It works like magic, and is the best preparation I know of. It couldn't be any better." He had a serious attack of dysentery and was advised to try a bottle of this remedy, which he did, with the result that immediate relief was obtained. For sale by Gibson & Timberman and W. F. Creighton & Co.

Faith Not Necessary.

You may be just as skeptical and pessimistic as you please. Kodol will digest what you eat whether you eat or not. You can put your food in a bowl, pour a little Kodol Dyspepsia Cure on it and it will digest it the same as it will in your stomach. It can't help but cure Indigestion and Dyspepsia. It is curing hunereds and thousands—some had faith and some didn't. Kodol will cure you if medicine can cure you, whether you have faith in it or not. Sold by W. F. Creighton, & Co. 401 King street.

FOR OVER SIXTY YEARS

AN OLD AND WELL-TRIED REMEDY.—Mrs. Winslow's Soothing Syrup has been used for over sixty years by millions of mothers for their children while teething with perfect success. It soothes the child, softens the gums, allays all pain, cures wind colic and is the best remedy for Diarrhœa. Is pleasant to the taste. Sold by druggists in every part of the world. Twenty-five cents a bottle. Its value is incalculable. Be sure and ask for Mrs. Winslow's Soothing Syrup and take no other kind.


OPENING AND CLOSING OF MAILS.

Northern mails, week days, close at 7 30 9 00 and 11 00 a. m., and 2 30, 6 10, 8 23 and 10 30 p. m. Open at 8 00 a. m., 12 00 m. and 4 30 p. m. On Sundays Northern mails close at 9 00 a. m., 2 20 p. m. and 7 20 p. m.

Southern mails via Charlottesville close at 7 30 and 10 40 a. m., and 2 30, 8 23 and 10 30 p. m. Open at 8 00 a. m. and 2 30 and 4 30 p. m.

Southern mails, via Richmond, close at 10 30 a. m., and 3 30, 6 10 and 10 30 p. m. Open at 8 a. m. and 1 and 4 p. m.

Manassas Division mails close at 7 20 a. m. and 4 00 p. m. Open at 12 00 m.

Alexandria and Round Hill mails close at 7 30 a. m. and 4 p. m. Open at 9 00 a. m. and 30 p. m.

Chesapeake and Ohio mails close at 2 30 p. m. and 10 30 p. m. Open at 8 00 a. m. and 4 30 p. m.

Washington mails close at 7 30, 9 30 and 11 10 a. m., and 2 30, 6 10, 8 23 and 10 30 p. m. Open at 8 00 a. m., 12 00 m. and 4 00 p. m. and 4 30 p. m.

Office Hours—Open at 8 00 a. m. Close at 6 00 p. m.

Sunday Hours—Open at 9 00 a. m. Close at 10 00 a. m.

Carriers' Schedule—Collection made on n-side routes—6 30 and 10 00 a. m. and 3 00 and 5 30 p. m. Full route—6 30 a. m. and 5 30 p. m. Sunday collection 5 00 p. m. Carriers' window open Sunday 9 00 a. m. and close 10 00 a. m.

Deliveries made 8 00 a. m. 1 p. m. and 4 15 p. m.

All mail should be in the office ten minutes before our indicated time for closing.

JEWELRY.


# Rings for Every-body.

No matter what sort of ring you prefer you can surely select one to please your taste from among the trayfulls of rings we have here. We have a fine selection of signet rings in the latest and most favored designs and a large variety of handsome singlestone rings at popular prices, as well as a rich showing of the more elaborate and more expensive ones. And, besides, we can show you the handsomest line of watch chains and fobs that have ever been seen here. They are the Simmons make, which, as about everyone knows, are the standard of chain and fob quality in this country.

## H. W. Wildt & Son

JEWELERS,
106 NORTH ROYAL STREET
Correct time furnished by Bell telephone No. 1222.

OTTERBURN LITHIA WATER.—This water is indicated in all affections due to Uric Acid, Diathesis, Gout, Rheumatism, Stone in the Bladder, Kidneys or Liver Bright's Disease and Kidney Diseases of every form For sale by
WARFIELD & HALL,
Sole Agents Cor. Prince & Fairfax Sts


PROPOSALS.

AN ORDINANCE to provide for the granting by the City Council of Alexandria, to the person or corporation hereafter to be ascertained in the manner prescribed by law, of the exclusive right to furnish electricity for light, heat, power and any other general purpose to the City of Alexandria and inhabitants thereof, and to erect, construct and maintain the necessary poles and fixtures and to run wires on, over, under and along the streets, public alleys, bridges, parks and other public ways and places in the City of Alexandria, for the purpose of supplying electricity.

Be it ordained by the City Council of Alexandria, Virginia:

Section 1. That there shall be granted in the manner prescribed in an act of the General Assembly of Virginia, approved May 20, 1903 the rights and privileges on, over, under and along the streets, public alleys, bridges, parks, and other public ways and places in the City of Alexandria, which are embodied in the following draft of an ordinance:

An Ordinance to grant exclusive right to ——, its successors and assigns, to furnish electricity for light, heat, power and any other general purposes to the City of Alexandria and inhabitants thereof, and to erect, construct, and maintain the necessary poles and fixtures, and to run wires on, over, under and along the streets, public alleys, bridges, parks, and other public ways and places in the City of Alexandria, for the purpose of supplying electricity.

Be it ordained by the City Council of Alexandria, Virginia:

1. That ——, its successors and assigns, be and they are hereby granted the exclusive right to furnish electricity for light, heat, power and any other general purposes to the City of Alexandria, and the inhabitants thereof, for a period of thirty years, and for the purpose of furnishing and supplying electricity for light, heat, power, and other general purposes they are hereby granted the use of the streets, highways and other public ways and places of said City, and are authorized to erect, construct, and maintain the necessary poles, fixtures, and other essential apparatus, to construct and maintain conduits, and to run and maintain wires on, over, under and along the streets, public alleys, bridges, parks and other public ways and places in the City of Alexandria, in order to furnish and supply electricity for light, heat, power and other general purposes to the City or to the inhabitants thereof, upon the conditions, provisions and limitations hereinafter set forth, as well as under these set forth in such ordinances of the City of Alexandria, as may be applicable thereto, and as are not in conflict with this ordinance and the amendments heretofore made or which may be hereafter made to such ordinances.

2. Each route shall be first determined upon by the City Engineer before any poles are erected, and the Committee on Streets may require the said ——, its successors or assigns, to use and occupy the poles already erected by any person or corporation before the running of wires along such route, provided that the City Engineer first deliver to the said ——, its successors or assigns, permission in writing from the owners of such poles already erected, to run and maintain other wires thereon, at reasonable rates to be fixed by agreement or arbitration. All wires run and all work done in pursuance of this ordinance shall be done in a good workman like manner and of material suitable for the purpose, at the time the work is executed, and shall be approved as such by the City Engineer.

3. The rights and privileges hereby granted shall continue for thirty years unless sooner forfeited as herein provided for, and upon the termination or forfeiture of this grant the entire plant, as well as the property of said ——, its successors or assigns, located in the streets, public alleys, or other public places in the city, shall become the property of the City Council of Alexandria, upon the payment to the said ——, its successors or assigns, by the City Council of Alexandria, of a fair cash valuation of said entire plant and property, but the said —— shall be entitled to no compensation by reason of the value of the franchise hereby granted. In the event of the City Council of Alexandria and the said ——, its successor or assigns, being unable at least six months prior to the termination of this grant, or within thirty days after the forfeiture thereof, to agree upon a fair and just cash valuation of said plant and property, then and in that event, such valuation shall be determined by arbitrators, one to be appointed by the City Council of Alexandria, one by the said ——, its successors or assigns, and the third (in case of disagreement by such arbitrators) by these two arbitrators, or, in the event of the the two so chosen being unable, within twenty days after the date of the appointment of whichever of the two was last appointed, to agree upon a valuation, or failing that to agree upon a third arbitrator, the third arbitrator shall be appointed, by the then Judge of the Sixteenth Judicial Circuit of the State of Virginia, and the three arbitrators so appointed, shall proceed to establish a fair cash valuation of said plant and propertys excluding the value of or any compensation for the franchise hereby granted, and upon the payment of the amount so established and fixed to the said ——, its successors or assigns, by City Council of Alexandria, the said plant and property shall thereupon vest absolutely in the City Council of Alexandria, and any expense incurred for compensation for the three arbitrators so appointed, shall be borne by the said ——, its successors or assigns, and the said City Council of Alexandria, equally.

4. The City Council of Alexandria expressly reserves the right to impose other reasonable regulations, conditions and requirements upon the said ——, its successors or assigns and to pass such other ordinances as may be necessary to secure efficiency of public service by said ——, its successors or assigns, at reasonable rates, and to compel the said ——, its successors or assigns, to maintain said plant and property of the said —— in good order throughout the term of this grant; and it is hereby expressly provided that for a failure to comply with any material provision of this ordinance or of any such regulation, condition, requirement or other ordinance, this ordinance may be declared forfeited by said City Council of Alexandria, and be repealed, and the franchise hereby granted be declared to be at an end, provided always that any such failure shall not have been made good by the said ——, its successors or assigns, within ninety days after written notification of such failure to said ——, its successors or assigns, provided always that any such failure resulting from the act of God, public enemy, strikes at home or abroad or from any other unavoidable accidents or events, shall not be deemed a ground for declaring the franchise, rights and privileges hereby granted repealed, forfeited or at an end.

And it is further provided that should the said ——, its successors or assigns, be compelled by virtue of any state or municipal law or ordinance to place its or their conductors or any portion or portions thereof under ground, that the City Council of Alexandria shall provide, at its own expense, the trench or trenches necessary for the burying of such conductors, said City Council bearing the entire expense and responsibility incident to the opening and closing of such trench or trenches and the proper relaying of the pavement thereby disturbed, and said ——, its successors or assigns, bearing the entire expense incident of the furnishing and placing within such trench or trenches or the underground conductors and conduits so required.

5. For failure to comply with any material requirement of this ordinance the said ——, its successors or assigns, shall be liable to a fine of not less than ten nor more than one hundred dollars for each offense, each day's failure to be a separate offense, said fine to be collected as other fines are collected and paid into the city treasury. The imposition of any fine under this section shall not prevent a forfeiture under the foregoing section.

6. That the said ——, its successors or assigns, in the equipment of the poles, wires, fixtures or other works will use such appliances as are best designed to prevent injury by electrolysis to the water and gas mains and pipes or other public improvements of the city, and will pay to the City Council all damages to gas mains and pipes occasioned by electrolysis caused by the failure to use such appliances and will also indemnify and save harmless the City Council from all claims of damages occasioned to person or property growing out of injury from the failure to use such appliances. The said ——, its successors or assigns, agree and bind themselves to hold the City Council free and harmless from liability from any and all damages, except as herein otherwise expressly agreed, that may accrue to any person or persons or corporation or corporations on account of injury or damage to person or property growing out of the construction, improvement, maintenance, repair or operation of the works and fixtures hereby authorized, and whenever the city is liable therefore and shall be sued for such damage either independently or jointly with the said ——, its successors or assigns, on account thereof, the said ——, its successors or assigns, upon notice to it or them by the City Council will, except in a case where it is herein agreed that the entire responsibility for any stated work shall lie on the City Council, defend the city in such suit, and in the event of a judgment being obtained against the City Council, either independently or jointly with the said ——, its successors or assigns, on account of acts or omissions of the said ——, its successors or assigns, then said ——, its successors or assigns, will pay such judgment with all costs, and hold the City Council harmless therefrom.

7. The said ——, its successors or assigns, shall have a telephone placed and kept in its or their central station and whenever it shall become necessary to have the current cut off the wires on any of its circuits during the progress of a fire, said ——, its successors or assigns, shall immediately, upon the receipt of a message from the Chief of the Fire Department, or his representative, have the current on such circuit cut off and allow it so to remain until notified by the said officer or his representative that the said current may be again turned on.

Should said ——, its successors or assigns, fail, at any time, to immediately obey any such message whenever given, it or they shall be liable to a fine of not less than ten dollars nor more than one hundred dollars for such failure.

8. The privileges hereby granted are given upon the following further conditions:

(a) That said ——, its successors or assigns, will, within six months from the date of approval by the Mayor of the city of Alexandria, the final ordinance granting the privileges herein contained, begin to construct the work hereby authorized, as herein agreed, and fully complete the same within twelve months after the approval of said ordinance.

(b) That said ——, its successors or assigns, will continue to push to completion such work as herein agreed, until said ——, its successors or assigns, shall be ready to furnish an adequate current for electric light, heat and power.

(c) That said ——, its successors or assigns, shall, before commencing work under the provisions of this ordinance, execute a bond with security to be approved by a majority of the Finance Committee of the City Council of Alexandria, in the penal sum of ten thousand dollars, conditioned upon the faithful construction and putting into operation, within the time prescribed, and for the proper maintenance of the plant and works necessary to secure efficiency of public service, and to protect the City Council from damages arising from suits or otherwise, for which said ——, its successors or assigns, are responsible.

Section 2. That upon the approval of this ordinance by the Mayor of the City of Alexandria, it shall be the duty of the Clerk of the City Council to cause to be advertised once a week for four successive weeks, in a newspaper published in the City of Alexandria, a draft of the ordinance contained in the foregoing section, and in addition, he shall, in such advertisement, invite bids for the franchise, privileges and rights proposed to be granted in the proposed ordinance, and also for the present electric plant of the city. The costs of this advertisement shall be reimbursed to the City Council of Alexandria by the person or corporation to whom the grant of this franchise is finally made.

The City Council will reserve the right to reject any and all bids. Every bidder will be required to file with his bid a certified check for five hundred dollars, payable to the order of the City Council of Alexandria, which certified check will be returned to said bidder on the rejection of his bid, or, if his bid be accepted and the above franchise awarded him said certified check will be returned on the delivery to the City Council of the bond mentioned in sub-section of Section C of section 8, above.

The bids are to be delivered to the presiding officer of the Common Council of the City of Alexandria, at the day and hour of the next regular session of said body in open session to be held next after such advertisement shall be completed, which bids, by said presiding officer, shall be then and there presented to the City Council, to be dealt with and acted on in the mode prescribed by law.

Section 3. This ordinance shall be in force from its passage.

Passed the Common Council June 27, 1905.
HUBERT SNOWDEN, President.
Passed the Board of Aldermen July 11, 1905.
J. T. SWEENEY, President.
Approved July 13, 1905.
FRED. J. PAFF, Mayor.
Teste: DANIEL R. STANSBURY, Clerk C. C.

Bids are invited for the franchise, rights and privileges proposed to be granted by the above ordinance, and also for the present electric lighting plant of the city, which bids are to be in writing and are to be delivered on the 10th day of October, 1905, at 8 o'clock, p. m., to the presiding officer of the Common Council of this city, in the Council Chamber thereof; each bidder is requested to make two bids—one bid for the present electric lighting plant of the city inclusive of the above franchise, rights and privileges, and one bid for the above franchise, rights and privileges exclusive of the present electric lighting plant, No bidder, however, will be compelled to comply with his bid for the electric lighting plant unless his bid for the above franchise, rights and privileges is also accepted. Each bidder will be required to file with his bid a certified check for $500 in accordance with Section 2 of the above ordinance. The City Council reserves the right to reject any and all bids.

Teste: DANIEL R. STANSBURY, Clerk C. C.
Sep2 lawid.

CLOTHING


# Clothing

WE ARE showing the largest and finest line of Samples for Fall and Winter made to measure Suits and Trousers we have ever before handled.

Suits $13.50 to $30.00.
Trousers $4.00 to $10.00.
Fit Guaranteed.

Also a full stock of Ready-to-wear
Clothing for Man and Boy.

An Examination is Solicited.

## R. LEE FIELD,

One Price Clothier and Tailor.
No. 304 King Street.


MEETINGS.

THE ANNUAL MEETING of the stockholders of the CRYSTAL PLATE ICE COMPANY will be held at the offices of said company, No. 128 south Fairfax street, Alexandria, Virginia, on TUESDAY, October 10 1905, at 11 o'clock a. m.
JOHN L. WEAVER, Secretary.
sep27 td


HUTCH, HUTCH, HUTCH.—Try HUTCH for indigestion. It will cure you. 25 cents per box. For sale only by
WARFIELD & HALL,
Corner Prince and Fairfax streets

LEADBEATER'S EMULSION of PURE NORWEGIAN COD LIVER OIL, combined with hypophosphites of lime and soda. Fourteen ounce bottle 50 cents. For sale by
E. S. LEADBEATER & SONS.


RAILROADS

## Washington, Alexandria & Mt. Vernon Railway.

In effect July 16, 1905

LEAVE ALEXANDRIA.

For Washington, from corner Prince and Royal streets, week days, at 5 45, 6 10x, 6 20, 6 35x, 6 45, 7 00x, 7 10, 7 20x, 7 35, 7 50x, 8 00, 8 15x, 8 20, 8 30, 9 00, 9 30, 10 00, 10 25, 11 00, 11 15 and 11 40 a. m., 12 20, 12 45, 1 00, 1 20, 1 45, 2 10, 2 45, 3 00, 3 30, 3 45, 4 10, 4 35, 4 50x, 5 10, 5 20, 5 35, 5 45, 6 00, 6 10, 6 30, 6 55, 7 15, 7 50, 8 30, 9 10, 9 50, 10 30, 11 10 and 11 50 p. m.

Saturdays only, 6 45x, 8 15x and 10 10x p. m.

Sundays—7 00, 8 10, 8 15, 9 00, 9 30, 10 10, 10 45, 11 15 and 11 45 a. m., 12 15, 12 40, 1 05, 1 20, 1 40, 2 00, 2 20, 2 40, 3 00, 3 20, 3 40, 4 00, 4 20, 4 40, 5 00, 5 20, 5 40, 6 00, 6 20, 6 40, 7 00, 7 20, 7 40, 8 20, 8 40, 9 10, 9 50, 10 30 and 11 10 p. m.

LEAVE WASHINGTON.

For Alexandria, from the corner of Pennsylvania avenue and 12th street, week days, 6 20 6 45x, 6 55, 7 10, 7 20x, 7 35, 7 45x, 7 55, 8 25 8 50, 9 10, 9 40, 10 00, 10 05x, 10 30, 11 00 11 30 a. m., 12 00 noon, 12 15 12 35, 1 00, 1 25 1 55, 2 00x, 2 30, 3 00, 3 30, 4 00, 4 15, 4 35x 4 40, 4 55x, 5 05, 5 15x 5 25, 5 45x, 6 00, 6 15x 6 30 6 45x, 7 00 7 10, 7 50, 8 30, 9 10, 9 50, 10 30, 11 10, 11 50 p. m. and 12 30 a. m.

Saturdays only, 7 30x, 9 00x and 11 00x p. m.

Sundays—7 35, 8 45, 9 00, 9 35, 10 10, 10 40, 11 00, 11 30 a. m., 12 00 noon. 12 30, 1 00, 1 20, 1 40, 2 00, 2 20, 2 40, 3 00, 3 20, 3 40, 4 00, 4 20, 4 40, 5 00, 5 20, 5 40, 6 00, 6 20, 6 40, 7 00, 7 20, 7 40, 8 00, 8 30, 9 10, 9 50, 10 30, 11 10 and 11 50 p. m.

FOR MOUNT VERNON.

Leave Alexandria for Mount Vernon, week days, 5 45, 6 52, 8 32, 10 32, 11 32 a. m., 12 32, 1 32, 2 32, 3 32, 4 22, 4 47, 5 40, 7 05 and 9 05 p. m.

Sundays—7 00, 9 32, 10 41, 11 40 a. m., 12 40, 1 40, 2 40 3 40, 4 47, 7 05, 9 05 and 10 25 p. m.

FOR ARLINGTON.

Leave Alexandria 7 10, 7 35, 8 20, 9 00 9 30, 10 00, 10 25, 11 15, 11 40 a. m., 12 20, 1 00, 1 45, 2 10, 2 40, 3 00, 3 45, 4 35, 5 10, 5 45, 6 30, 6 55, 7 50 p. m.

Sundays—8 10, 9 30, 10 10, 10 45, 11 15, 11 45 a. m., 12 15, 12 40, 1 05, 1 20, 2 00, 2 20, 2 40, 3 00, 3 20, 3 40, 4 00, 4 20, 5 00, 5 40, 6 20, 7 00 and 7 40 p m.

FOR ROSSLYN

Leave Alexandria for Rosslyn, week days 7 10, 7 35, 8 20, 9 00, 10 00, 10 25, 11 40 a. m., 1 00, 2 45, 3 45, 4 35, 5 10, 5 45, 6 30, 6 55 and 7 50 p. m.

Sundays—8 10, 9 30, 10 10, 11 15 a. m 12 15, 1 20, 2 20, 3 20, 4 20, 5 40, 7 00 and 7 40 p. m.

Baggage checked and carried on the following trains from Alexandria for Washington week days: 8 30 and 10 25 a. m., 1 00, 3 00 and 6 10 p. m.

Sundays—8 15 a. m. and 6 20 p. m.

Parcels carried.

Freight carried daily, morning and evening, in each direction. No freight accepted unless delivered at the station at least 30 minutes before the departure of the freight trains.

CLARENCE P. KING, President. J. COLVIN, Superintendent.

## SOUTHERN RAILWAY

Schedule effective July 23, 1905.
Trains leave Southern Railway Station Alexandria:

7:55 A. M.—Daily—Local for Harrisonburg Warrenton, Danville and way stations.

11:08 A. M.—Washington and Florida limited. Sleeping cars between New York and Jacksonville. Through first-class coaches between Washington and Jacksonville. Dining car service between Washington and Columbia.

11:32 A. M.—Daily—U. S. Fast Mail. First class coaches and drawing-room sleeper to New Orleans. Dining car service.

4:18 P. M.—Week Days—Local for Harrisonburg and way stations on Manassas branch.

5:12 P. M.—Daily—Local for Warrenton and Charlottesville.

7:47 P. M.—Daily—New York and Atlanta Express—First class coach to Atlanta; sleeper to Columbus, Ga. Mondays, Wednesdays and Fridays Sunset Route Tourist sleeper Washington to San Francisco.

10:07 P. M., No. 33—Daily—New York and Florida Express. Through coaches and sleepers to Columbia, Savannah and Jacksonville Sleepers to Augusta and Port Tampa. Dining car service a la carte.

10:17 P. M.—Daily—Washington and Chattanooga Limited (via Lynchburg). First class coach and sleeping car to Roanoke, Knoxville, Chattanooga and Memphis. Sleeper to Birmingham and New Orleans. Dining car service.

11:05 P. M.—Daily—Washington and Southwestern Limited. All Pullman train, club car to Atlanta, observation cars to Atlanta, Macon Sleepers to Nashville, Atlanta, Macon, Birmingham, Memphis and New Orleans. Dining car service

TRAINS ON BLUEMONT BRANCH.

Leave Alexandria 8:18 A. M., 1:40, 4:23 and 4:53 P. M. week days for Bluemont; 6:33 P. M. for Leesburg; 9:00 A. M. and 6:33 P. M on Sundays only for Bluemont.

Through trains from the South arrive at Alexandria 6:17, 6:32, 9:23, 9 33 A. M. and 2:40, 9:10 and 9:30 P. M. daily. From Harrisonburg 11:35 A. M. week days and 9:00 P. M. daily. From Charlottesville 8:05 A. M. and from Lynchburg 9:00 P. M. daily.

For detailed schedule figures, tickets, Pullman reservation, etc., apply to WILLIAM G LEHEW, ticket agent, Alexandria, Va.

H. B. SPENCER, General Manager.
S. H. HARDWICK, Pass. Traf. Mgr.
W. H. TAYLOE, Gen. Passenger Agent.
L. S. BROWN, General Agent.
Washington, D. C.

## Washington Southern Ry

Schedule in effect April 16, 1905.

Trains leave station western end of Prince street for Washington and points north at 8 01 and 9 52 a. m., 12 21, 2 54, 7 08 8 19, and 11 34 p. m., week days.

Sundays—9 52 a. m., 12 21, 7 08, 8 19 and 11 34 p. m.

For Fredericksburg, Richmond and points south at 4 48, 7 56 (local), and 11 05 a. m., 3:59, 5 07 (local), and 6 40 p. m., week days.

Sundays—4 48 and 11 05 a. m., 3 59, 5 07 (local), and 6 40 p. m.

Accommodation for Quantico 7 56 a. m. Sundays only, 4 42 p. m. week days and 8 32 p m. except Saturdays.

NOTE:—Time of arrivals and departures and connections not guaranteed.

W. D. DUKE, C. W. CULP, W. P. TAYLOR
Gen. Man. Ass't Gen. Man. Traf. Man.

AGRICULTURAL.


HERBERT BRYANT, President. | WILLIAM BRYANT, Sec. & Treas.

—THE—
Bryant Fertilizer Company

Manufacturers of
FERTILIZERS, FERTILIZING MATERIALS, PURE RAW BONE AND FINE GROUND NOVA SCOTIA LAND PLASTER.
Office: 117 King street.
Factory and Wharf: Foot of Duke street.
Alexandria, Va.

JOHN P. ROBINSON, President. | GEORGE S. FRENCH Secretary.

## Alexandria Fertilizer and Chemical Company,

Manufacturers of
FERTILIZERS, FERTILIZER MATERIALS AND BLUE WINDSOR GROUND PLASTER.
Princess Street, between Union and Lee, Alexandria, Va.

## Hot Water and Steam Heating

Experts equipped with all modern appliance for repairing is at your service here. Charges reasonable. All work guaranteed.

O. P. ANGELO, Consulting Engineer
BIGGS HEATING COMPANY,
1410 Pennsylvania Avenue, N. W.,
Washington, D. C.
au8

SUN-DRIED APPLES just received by
J. C. MILBURN.

Genuine ARABIAN MOCHA COFFEE just received by J. C. MILBURN.